

TOTAL LOT AREA 5560.18 sq ft

SINGLE FAM. HOME - 468 sq ft (8.7407%)  
 LIQUOR/MARKET - 1086 sq ft (19.5318%)  
 ONE STORY HOME - 916 sq ft (16.4743%)  
 =2470 sq ft (44.4232%)

LANDSCAPE: 0.0 sq ft = 0%  
 TOTAL COVERAGE: 2470 sq ft = 44.4232%

1256, 1258 EAST 68th ST  
 PLOT PLAN

THOMAS BROTHERS

Page: 674 Grid: F7

LEGAL

LOT 481

TRACT 5450  
 M.B. 59-94-95

CONTACT: HEAUNG PARK

C.O. N/A

C.T. N/A

P.A. N/A

USES FIELD

CASE NO.

SCALE: 1/8" = 1'0"

USES FIELD

PHONE: 323.589.4875

DATE: 9-27-2018  
 Updated: \_\_\_\_\_  
 \_\_\_\_\_  
 \_\_\_\_\_

NET AC .13±

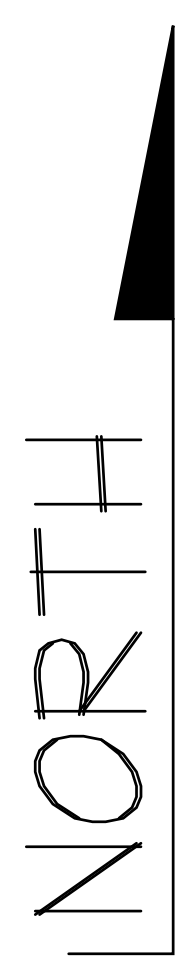

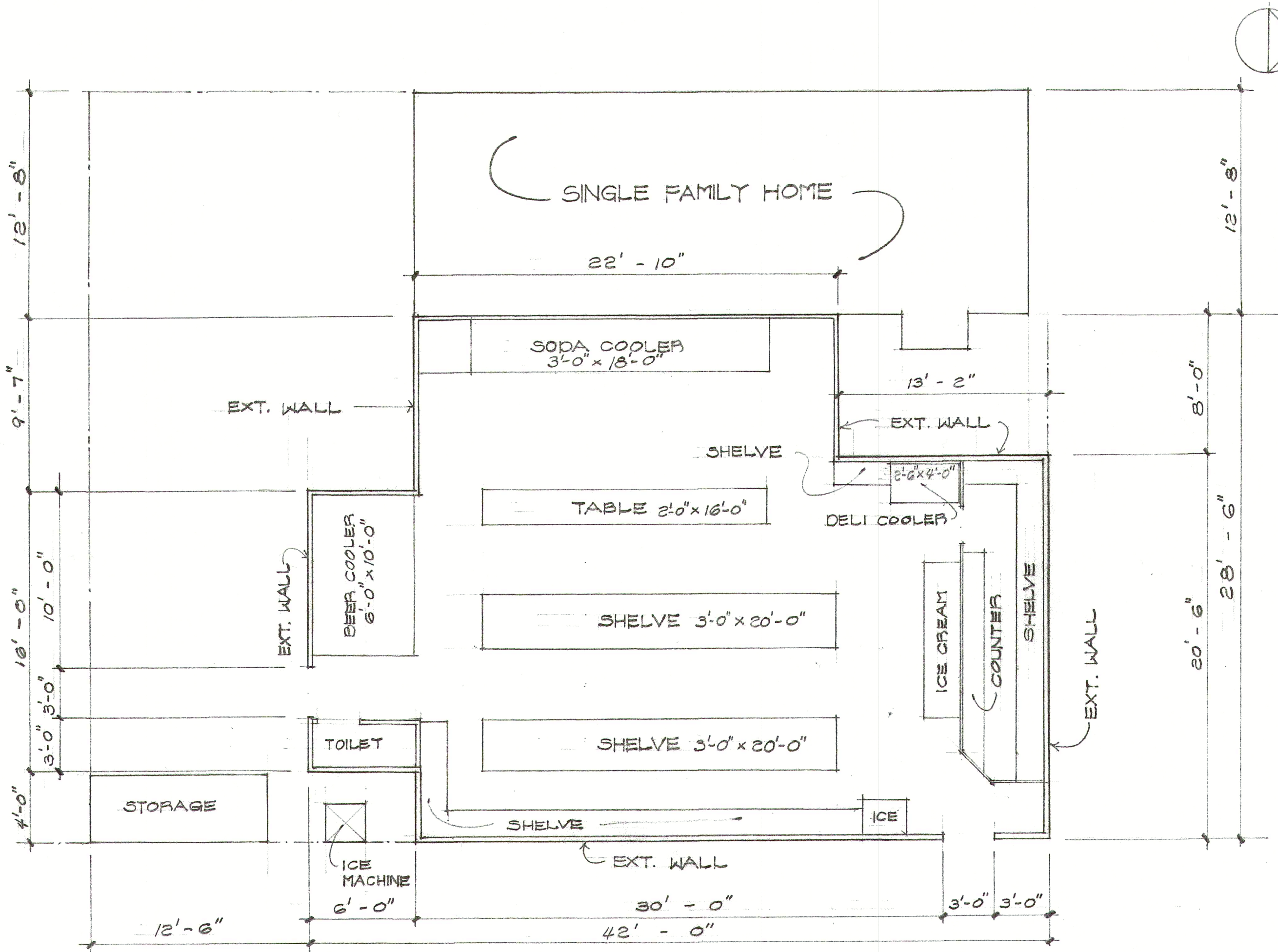

STORE FLOOR PLAN SCALE: 3/16" = 1'-0"

DATE: SEPT. 25, 2018  
 STAR MARKET  
 1258 EAST 68th STREET L.A. CA. 90001  
 PARCEL NO.: 6010-010-016  
 APPLICANT (OWNER)  
 MR. HEUNG PARK  
 1258 E. 68th ST. L.A. CA 90001  
 CT.: 323-589-4875  
 NORTH

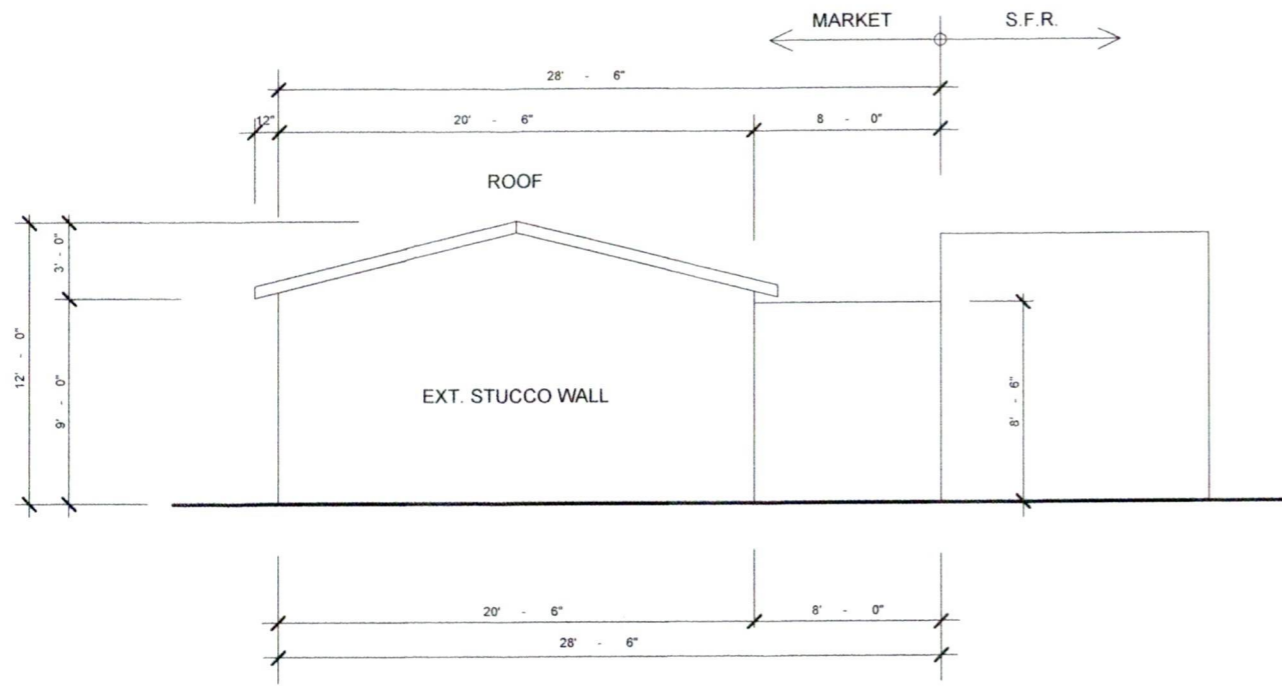

NORTH

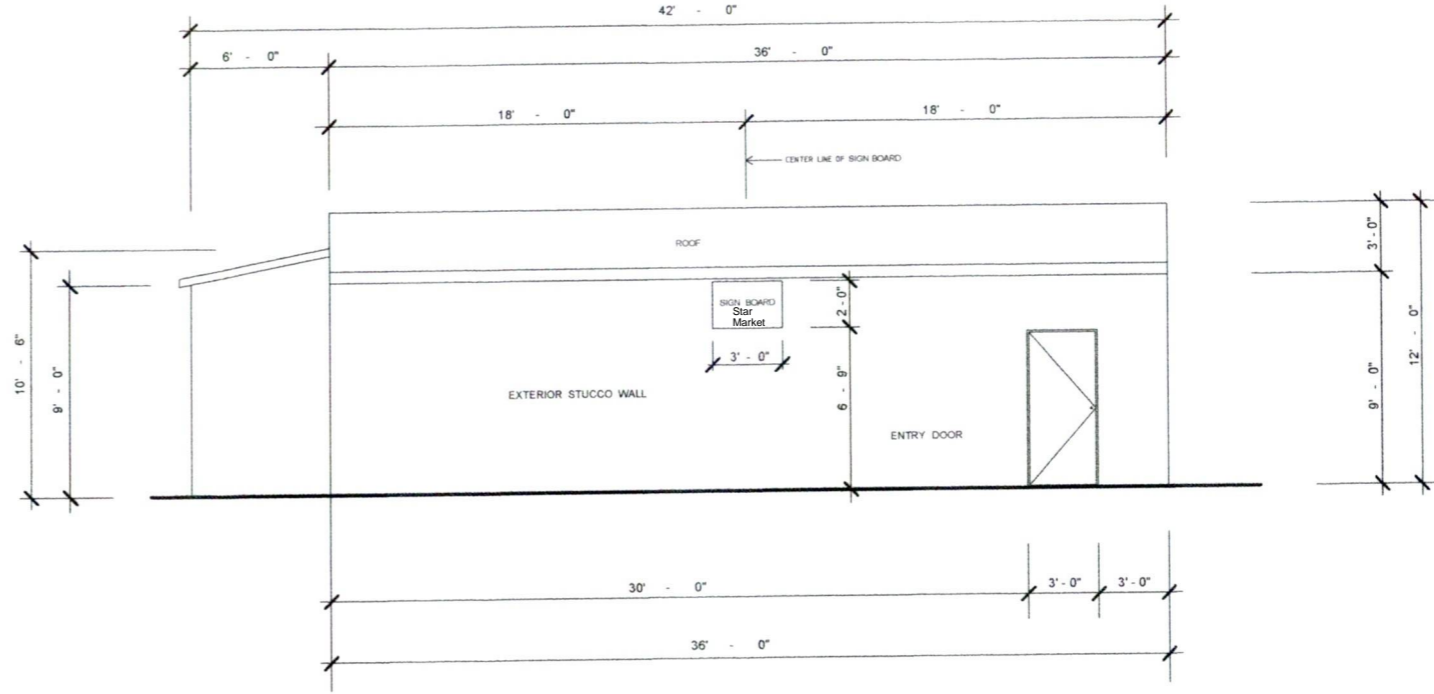

EAST

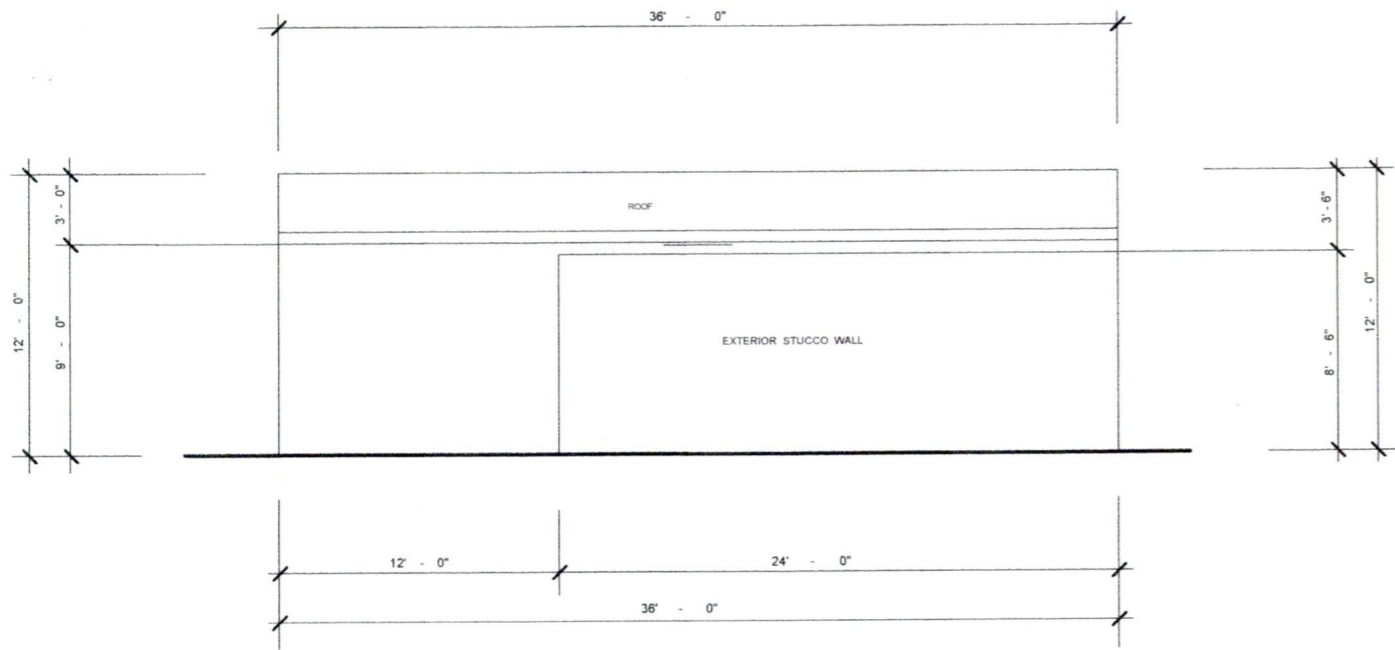

WEST

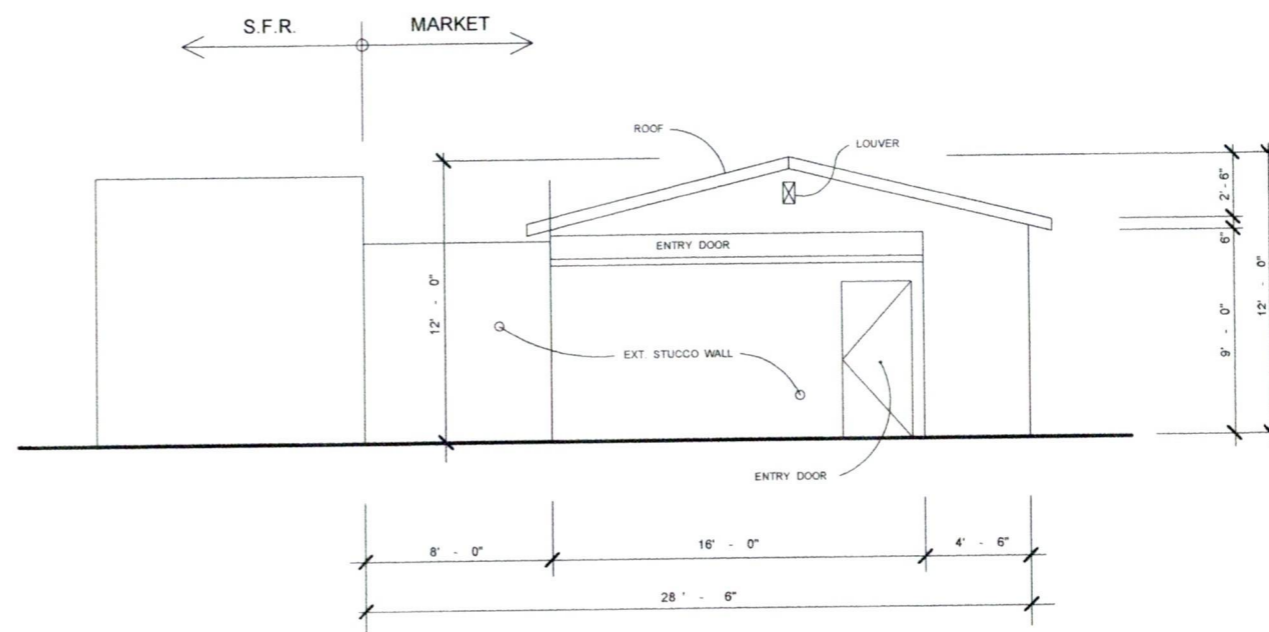

SOUTH

# BUILDING EXTERIOR ELEVATION

SCALE: 1/8" = 1'-0"

DATE : March 2, 2026

PARCEL NO. : 6010-010-016

**STAR MARKET**  
 1258 EAST 68th STREET, L.A. CA 90001

APPLICANT (OWNER)  
 MR. HEUNG PARK  
 1258 E. 68th STREET, L.A. CA90001  
 ( T : 323 - 589 - 4875 )