

SITE PHOTO EXHIBIT
Site Address: 14400 S. Figueroa St. & 400 Rosecrans Ave., Gardena, CA 90248

Aerial View of Project Site

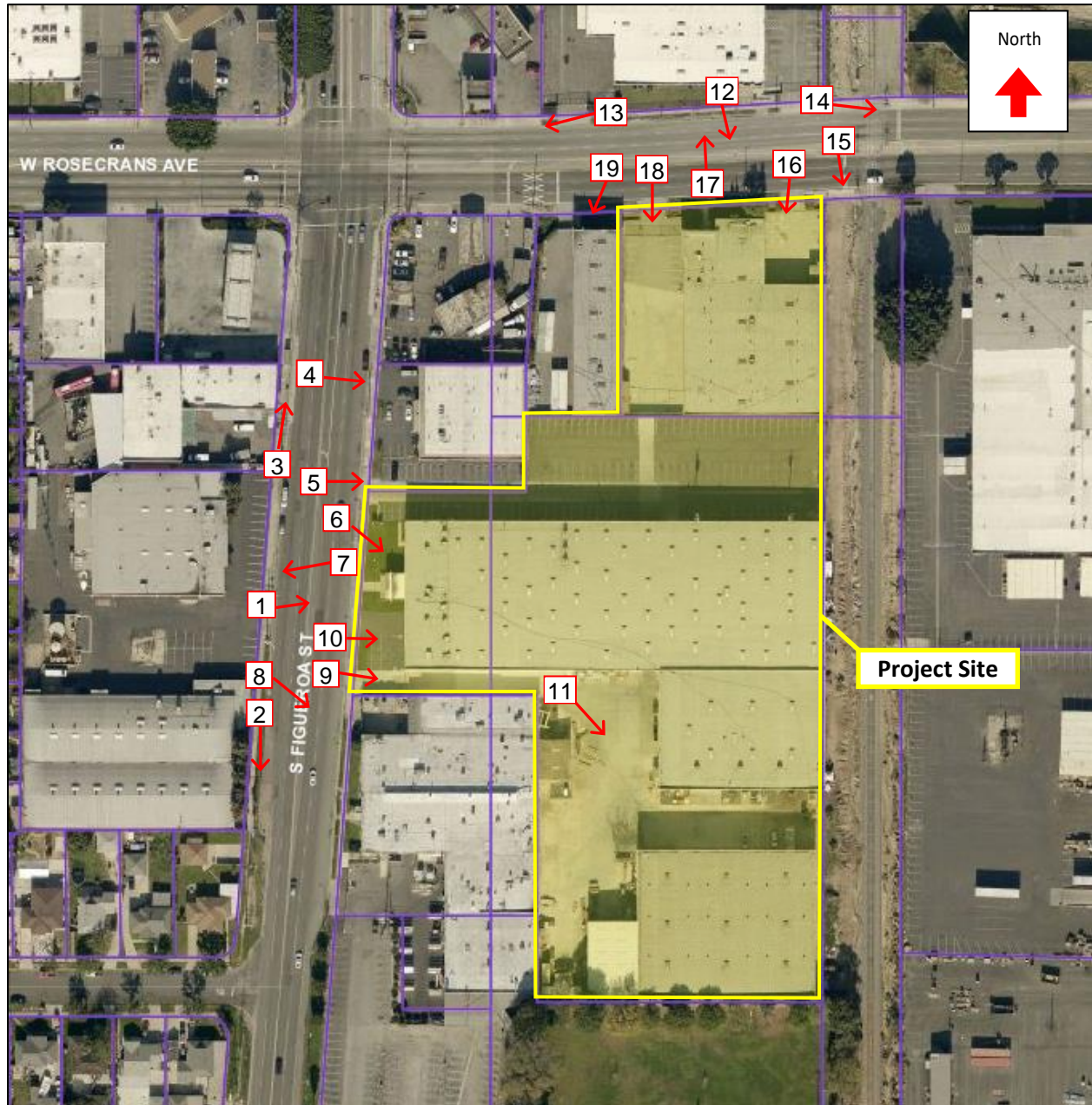

SITE PHOTO EXHIBIT

Site Address: 14400 S. Figueroa St. & 400 Rosecrans Ave., Gardena, CA 90248



1. View of Project Site from Figueroa Street



2. Facing south along Figueroa Street

SITE PHOTO EXHIBIT

Site Address: 14400 S. Figueroa St. & 400 Rosecrans Ave., Gardena, CA 90248



3. Facing north along Figueroa Street



4. View of northerly adjacent property along Figueroa Street

SITE PHOTO EXHIBIT

Site Address: 14400 S. Figueroa St. & 400 Rosecrans Ave., Gardena, CA 90248



5. View of shared driveway with northerly adjacent property on Figueroa Street



6. View of existing building frontage on Figueroa Street

SITE PHOTO EXHIBIT

Site Address: 14400 S. Figueroa St. & 400 Rosecrans Ave., Gardena, CA 90248



7. View of properties across Figueroa Street from Project Site



8. View of southerly adjacent property on Figueroa Street

SITE PHOTO EXHIBIT

Site Address: 14400 S. Figueroa St. & 400 Rosecrans Ave., Gardena, CA 90248



9. View of shared driveway with southerly adjacent property on Figueroa Street



10. View of existing driveway and surface parking area on Figueroa Street

SITE PHOTO EXHIBIT

Site Address: 14400 S. Figueroa St. & 400 Rosecrans Ave., Gardena, CA 90248



11. View of existing buildings at south end of Project Site (to be demolished)



12. View of Project Site from Rosecrans Avenue (building to be demolished)

SITE PHOTO EXHIBIT

Site Address: 14400 S. Figueroa St. & 400 Rosecrans Ave., Gardena, CA 90248



13. Facing west along Rosecrans Avenue



14. Facing east along Rosecrans Avenue

SITE PHOTO EXHIBIT

Site Address: 14400 S. Figueroa St. & 400 Rosecrans Ave., Gardena, CA 90248



15. View of easterly adjacent railroad tracks on Rosecrans Avenue



16. View of existing east driveway on Rosecrans Avenue (to be closed)

SITE PHOTO EXHIBIT

Site Address: 14400 S. Figueroa St. & 400 Rosecrans Ave., Gardena, CA 90248



17. View of properties across Rosecrans Avenue from Project Site



18. View of existing west driveway on Rosecrans Avenue

SITE PHOTO EXHIBIT

Site Address: 14400 S. Figueroa St. & 400 Rosecrans Ave., Gardena, CA 90248



19. View of westerly adjacent property on Rosecrans Avenue