

TOPOGRAPHIC SURVEY OF A PORTION
OF THE N 1/2 OF THE SW 1/4 SEC. 14,
T.1S., R.17W., S.B.M.

555 SADIE ROAD
A.P.N. 4438-037-018

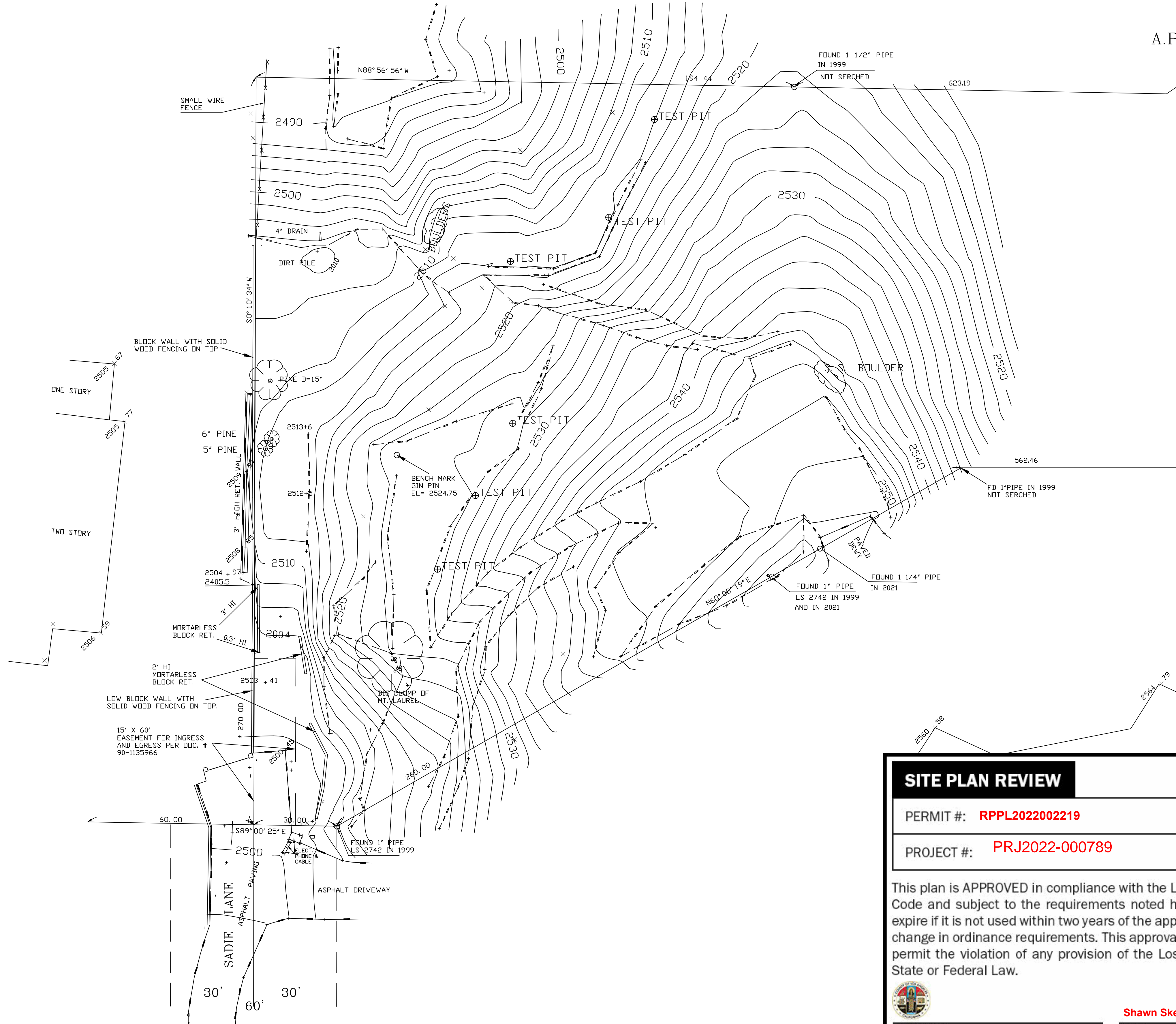

Los Angeles County
Department of Regional Planning

Permit: **RPPL2022002219** | Project No.: **PRJ2022-000789** | EXPIRES: **03-09-2024**

Address: | APN: **4438037018**

Approved by: **Shawn Skeries** | Zone: **R-C-20** | Approved on: **03-09-2022**

PROJECT NUMBER PRJ2022-000789-(3)
COASTAL DEVELOPMENT PERMIT - APPROVAL IN CONCEPT (AIC)
RPPL2022002219
555 SADIE LANE, MALIBU
(APN 4438-037-018)

This AIC approval is for the following only:

- Test holes proposed in conjunction with the submittal for a Minor Coastal Development Permit (CDP) for a single-family residence with septic system
- The project shall comply with all conditions of the attached AIC letter dated March 9, 2022
- Additional permit approvals may be required from other County Departments and other agencies.

Approved By: **Shawn Skeries**
Approved: **3/9/2022**
Expired: **3/9/2024**
DO NOT REMOVE

SCALE: 1" = 20'
JULY 8, 2021

SITE PLAN REVIEW

PERMIT #: **RPPL2022002219**

PROJECT #: **PRJ2022-000789**

This plan is APPROVED in compliance with the Los Angeles County Zoning Code and subject to the requirements noted herein. This approval shall expire if it is not used within two years of the approval date and prior to any change in ordinance requirements. This approval shall not be construed to permit the violation of any provision of the Los Angeles County Code or State or Federal Law.

 **Shawn Skeries**
 SIGNATURE PRINT
03-09-2022 **03-09-2024**
 APPROVAL DATE EXPIRATION DATE

NOTE:
ONLY EASEMENTS WITHIN THE MAPPED AREA OF THIS PROPERTY ARE PLOTTED FROM EQUITY TITLE PRELIM ORDER NO. 3910121-04570 DATED APRIL 15, 2021.

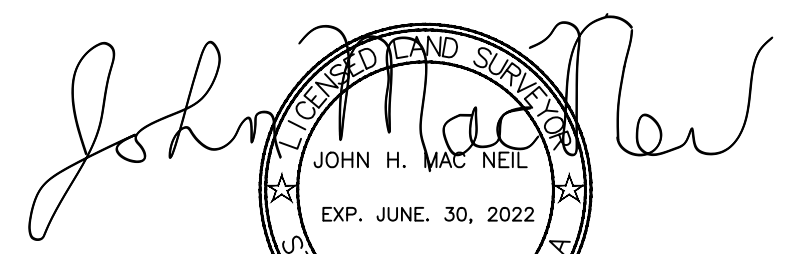
 JOHN H. MAC NEIL
 EXP. JUNE. 30, 2022
 NO. 3358
 DEPARTMENT OF REGIONAL PLANNING APPROVED
 SS

DATE	12/99	TOPOGRAPHIC SURVEY OF A PORTION OF THE N 1/2 OF THE SW 1/4 SEC. 14, T.1S., R.17W., S.B.M.	PROJECT SURVEYOR JOHN H. MAC NEIL	L.S. NO. 3358
FILE #	7911			
ACAD BIN	7911TPIA			
NO.	NO.	NO.	NO.	NO.
REVISION DESCRIPTION	REVISION DESCRIPTION	REVISION DESCRIPTION	REVISION DESCRIPTION	REVISION DESCRIPTION
1. REMAPPED DRIVEWAY GRADING				
SURVEYOR	JM			
DATE	7/8/21			
JOHN H. MAC NEIL LICENSED LAND SURVEYOR # 3358 2330 N. TOPANGA CYN BL. TOPANGA CA, 90290 (310) 455-2013				