

TRAFFIC CONTROL PLAN GENERAL NOTES:

1. ALL SIGNS, DELINEATORS, BARRICADES, ETC. SHALL CONFORM TO THE STATE OF CALIFORNIA STANDARD SPECIFICATIONS (2018) AND TO THE STATE OF CALIFORNIA MANUAL ON UNIFORM TRAFFIC CONTROL DEVICES (CA MUTCD) 2014, REVISION 5.

2. ALL ADVANCE WARNING SIGNS SHALL BE 48" X 48" MINIMUM ON HIGHWAYS WITH APPROACH SPEED OF 45 MPH OR MORE.

3. EACH ADVANCE WARNING SIGN SHALL BE EQUIPPED WITH AT LEAST TWO FLAGS FOR DAYTIME CLOSURE. EACH FLAG SHALL BE AT LEAST 16" x 16" IN SIZE AND SHALL BE ORANGE OR FLUORESCENT RED-ORANGE IN COLOR. FLASHING BEACONS SHALL BE PLACED AT THE LOCATIONS INDICATED FOR LANE CLOSURE DURING HOURS OF DARKNESS.

4. THE AGENCY RESERVES THE RIGHT TO OBSERVE THESE TRAFFIC CONTROL PLANS IN USE AND TO MAKE THE NECESSARY CHANGES AS FIELD CONDITIONS WARRANT. ANY CHANGES SHALL SUPERCEDE THESE PLANS.

5. THE CONTRACTOR SHALL NOTIFY ANY AFFECTED TRANSIT SERVICES, FIRE AND POLICE SERVING THE AREA AT LEAST 14 DAYS PRIOR TO EACH CONSTRUCTION STAGE.

6. THE CONTRACTOR SHALL PROVIDE FLAGGERS AS NECESSARY TO GIVE ADEQUATE WARNING TO ROAD USERS OF ANY CHANGED FIELD CONDITIONS TO BE ENCOUNTERED.

7. ALL TEMPORARY TRAFFIC CONTROL DEVICES SHALL BE SAND BAGGED IN - PLACE OR DOUBLE BASED FOR PROTECTION AGAINST WIND.

8. ALL SIGNS SHALL BE RETROREFLECTIVE AND STANDARD SIZE.

9. THE CONTRACTOR SHALL PROVIDE ALL CONSTRUCTION SIGNING, BARRICADING, AND DELINEATORS AS SHOWN ON PLANS.

10. MAINTAIN A MINIMUM 2' BUFFER BETWEEN THE WORK ZONE AREA AND TRAVEL LANE.

11. THE CONTRACTOR SHALL POST UNEVEN PAVEMENT SIGNS AND RAMP VERTICAL PAVEMENT OFFSET OF 1 INCH OR MORE FOR WITH ASPHALT FOR SMOOTH TRANSITION.

12. THE CONTRACTOR IS RESPONSIBLE FOR INSTALLING AND MAINTAINING THE TRAFFIC CONTROL SYSTEMS SHOWN ON THESE PLANS. IN THE EVENT THAT THERE ARE CHANGES IN THESE PLANS THAT NEED TO BE MADE DUE TO CHANGED FIELD CONDITION DURING CONSTRUCTION, THE CONTRACTOR IS RESPONSIBLE IN MAKING THE NECESSARY CHANGES ON THESE PLANS WHERE APPLICABLE WITH THE APPROVAL OF THE ENGINEER.
13. EXACT LOCATION AND TYPE OF CONSTRUCTION SIGN(S) SHALL BE DIRECTED BY THE ENGINEER BASED UPON FIELD CONDITIONS.

14. ALL CONFLICTING SIGNS SHALL BE COVERED DURING CONSTRUCTION. COVERS SHALL BE REMOVED AT COMPLETION OF CONSTRUCTION.

15. ACCESS TO EXISTING BUSINESSES, RESIDENCES, AND SIDE STREETS SHALL BE PROVIDED.

16. THE CONTRACTOR SHALL COORDINATE WITH PROPERTY OWNERS FOR LIMITED DRIVEWAY ACCESS.

17. CONSTRUCTION OPERATIONS SHALL BE CONDUCTED IN SUCH A MANNER TO CAUSE AS LITTLE INCONVENIENCE AS POSSIBLE TO ABUTTING PROPERTY OWNERS. NO PARKING SIGNS SHALL BE POSTED 48 HOURS IN ADVANCE PRIOR TO THE START OF EACH "TEMPORARY NO PARKING" RESTRICTION.

18. COVER TRENCHES WITH STEEL PLATES DURING NON-WORKING HOURS. STEEL PLATES SHALL BE PLACED SO THAT THEY DO NOT MOVE OR MAKE NOISE WHEN VEHICLE PASS OVER THEM. PLATES SHALL BE SKID RESISTANT WHEREVER POSSIBLE. STEEL PLATES SHALL BE RECESSED INTO THE PAVEMENT. PLATES WHICH EXTEND MORE THAN HALF (1/2) INCH ABOVE THE SURROUNDING PAVEMENT SHALL BE RAMPED WITH TEMPORARY PAVEMENT WITH A SLOPE NOT LESS THAN ONE (1) VERTICAL TO FOUR (4) HORIZONTAL (1:4) IN ALL DIRECTIONS. WARNING SIGN W8-24 "STEEL PLATE AHEAD" SIGN SHALL BE PLACED ON ALL APPROACHES TO STEEL PLATES.

19. TRAFFIC CONTROL SIGNS ON PORTABLE SIGN SUPPORTS SHALL NOT BLOCK ACCESS IN THE TRAVELLED WAY OR SIDEWALK AREA.

20. EACH FLAGGER AND THE ENGINEER SHALL BE EQUIPPED WITH A PORTABLE TWO-WAY RADIO, OR HANDHELD COMMUNICATION DEVICE, FURNISHED BY THE CONTRACTOR.

	C27 (CA) = OPEN TRENCH	W3-4 = BE PREPARED TO STOP	W20-4 = ONE LANE ROAD AHEAD	W20-1 = ROAD WORK AHEAD
	W8-24 = STEEL PLATE AHEAD	G20-2 = END ROAD WORK	C9A = 	C30 (CA) = LANE CLOSED

SIGNING LEGEND

LEGEND:

- SIGN ON TYPE III BARRICADE
- SIGN ON TYPE II BARRICADE
- WORK AREA
- DELINEATOR WITH WHITE REFLECTIVE TAPE
- FLAGGER
- FLAG TREE

CADD PROJECT FILE NAME  
ENCINAL CANYON RD TOP.DGN

CHECKER  
D. QUINTANA

DESIGNER  
J. JUNIO

DRAFTER  
J. JUNIO

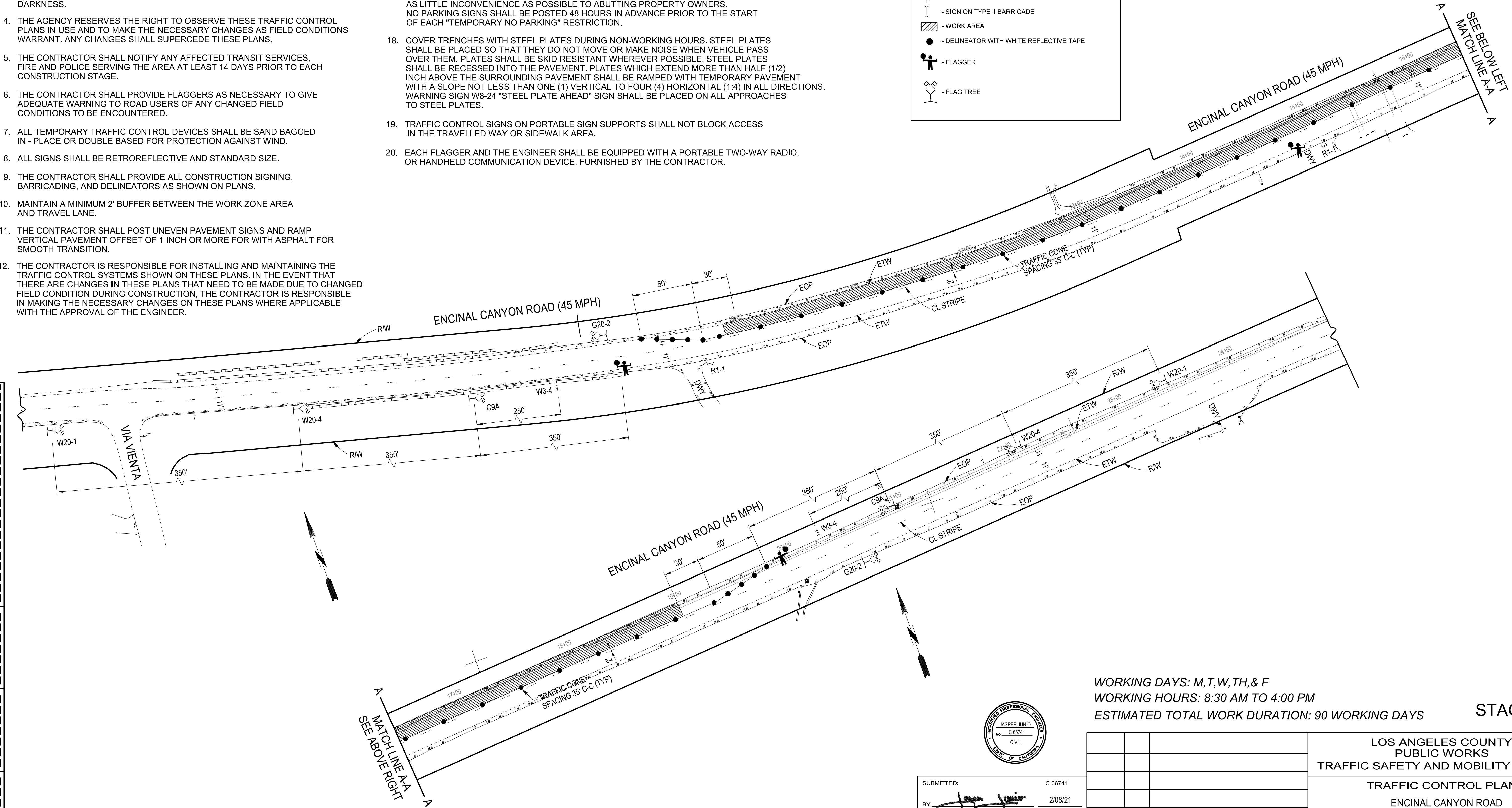

WORKING DAYS: M, T, W, TH, & F  
WORKING HOURS: 8:30 AM TO 4:00 PM  
ESTIMATED TOTAL WORK DURATION: 90 WORKING DAYS

STAGE 1

SUBMITTED: C 66741		LOS ANGELES COUNTY PUBLIC WORKS TRAFFIC SAFETY AND MOBILITY DIVISION	
BY:	DATE: 2/08/21		
APPROVED:		TRAFFIC CONTROL PLAN	
BY: _____		ENCINAL CANYON ROAD	
DATE: _____		EMERGENCY INTERCONNECTION	
DATE: _____		REVISIONS	
		PCA Y5292334 SCALE: 1" = 40' SHT. 1 OF 8	

R1-1 =	C27 (CA) =	W3-4 =	W20-4 =	W20-1 =
	W8-24 =	G20-2 =	C9A =	C30 (CA) =

SIGNING LEGEND

SEE TRAFFIC CONTROL PLAN GENERAL NOTES ON SHEET 1.

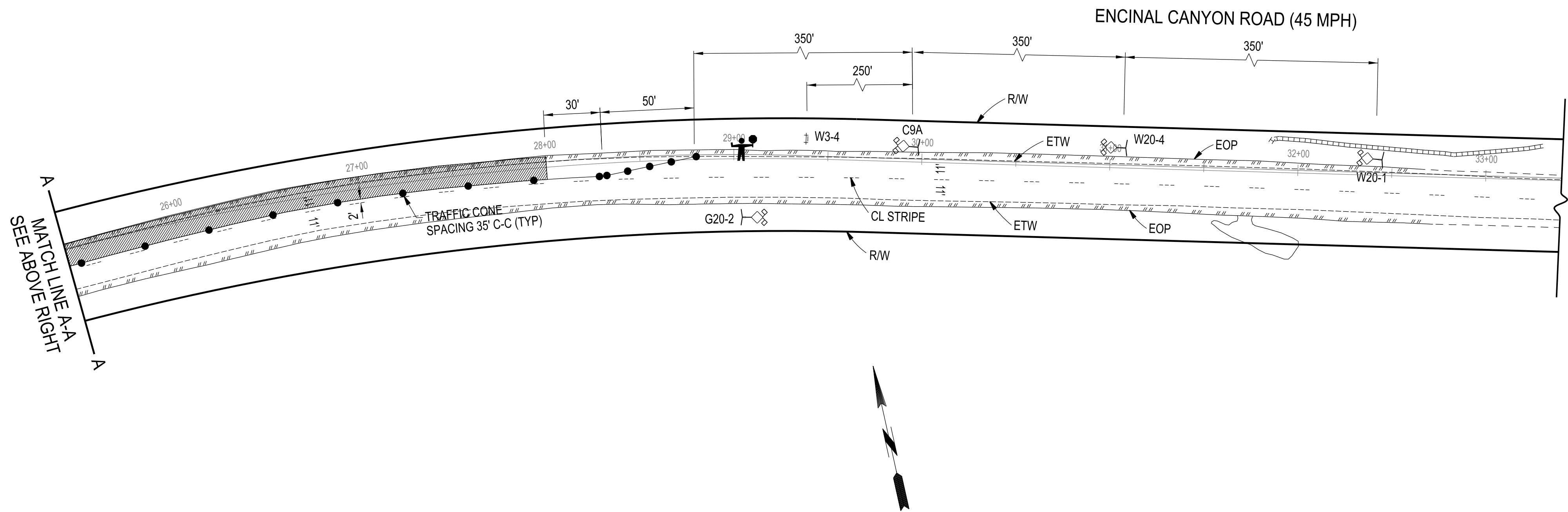
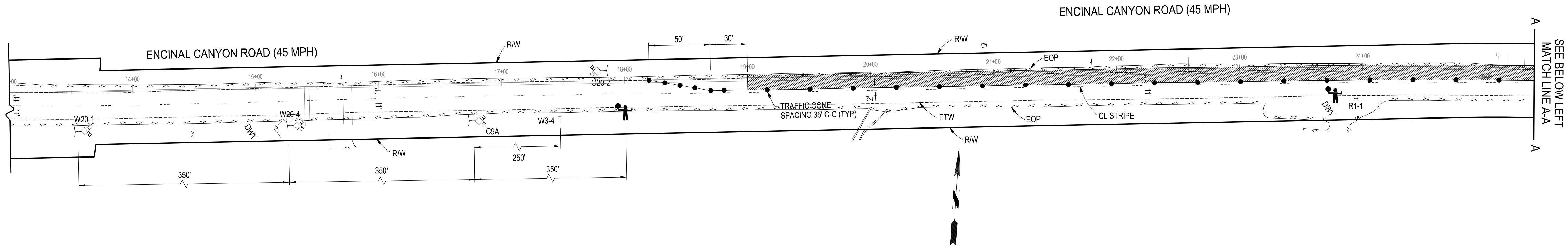

LEGEND:	
	- SIGN ON TYPE III BARRICADE
	- SIGN ON TYPE II BARRICADE
	- WORK AREA
	- DELINEATOR WITH WHITE REFLECTIVE TAPE
	- FLAGGER
	- FLAG TREE

CADD PROJECT FILE NAME ENCINAL CANYON RD TCP.DGN
CHECKER D. QUINTANA
DESIGNER J. JUNIO
DRAFTER J. JUNIO

WORKING DAYS: M,T,W,TH,& F  
WORKING HOURS: 8:30 AM TO 4:00 PM  
ESTIMATED TOTAL WORK DURATION: 90 WORKING DAYS

STAGE 2



SUBMITTED:	C 66741
BY:	2/08/21
DATE	
APPROVED:	
BY: _____	DATE _____
ACCEPTED:	CITY OF MALIBU
BY: _____	DATE _____

		LOS ANGELES COUNTY PUBLIC WORKS TRAFFIC SAFETY AND MOBILITY DIVISION	
		TRAFFIC CONTROL PLAN ENCINAL CANYON ROAD EMERGENCY INTERCONNECTION	
DATE		DESCRIPTION	
REVISIONS			
		PCA Y5292334	SCALE: 1" = 40'
			SHT. 2 OF 8

R1-1 =		C27 (CA) =		W3-4 =		W20-4 =		W20-1 =	
		W8-24 =		G20-2 =		C9A =		C30 (CA) =	

SIGNING LEGEND

SEE TRAFFIC CONTROL PLAN GENERAL NOTES ON SHEET 1.

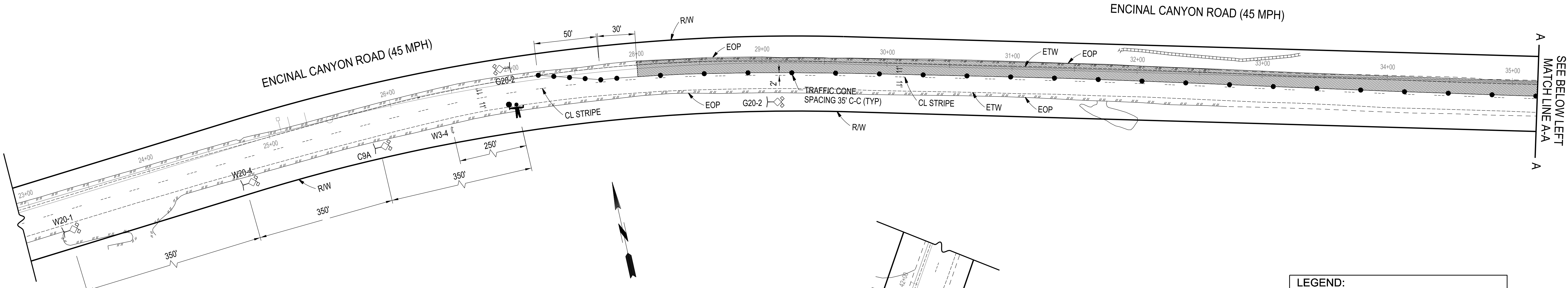

LEGEND:	
	- SIGN ON TYPE III BARRICADE
	- SIGN ON TYPE II BARRICADE
	- WORK AREA
	- DELINEATOR WITH WHITE REFLECTIVE TAPE
	- FLAGGER
	- FLAG TREE

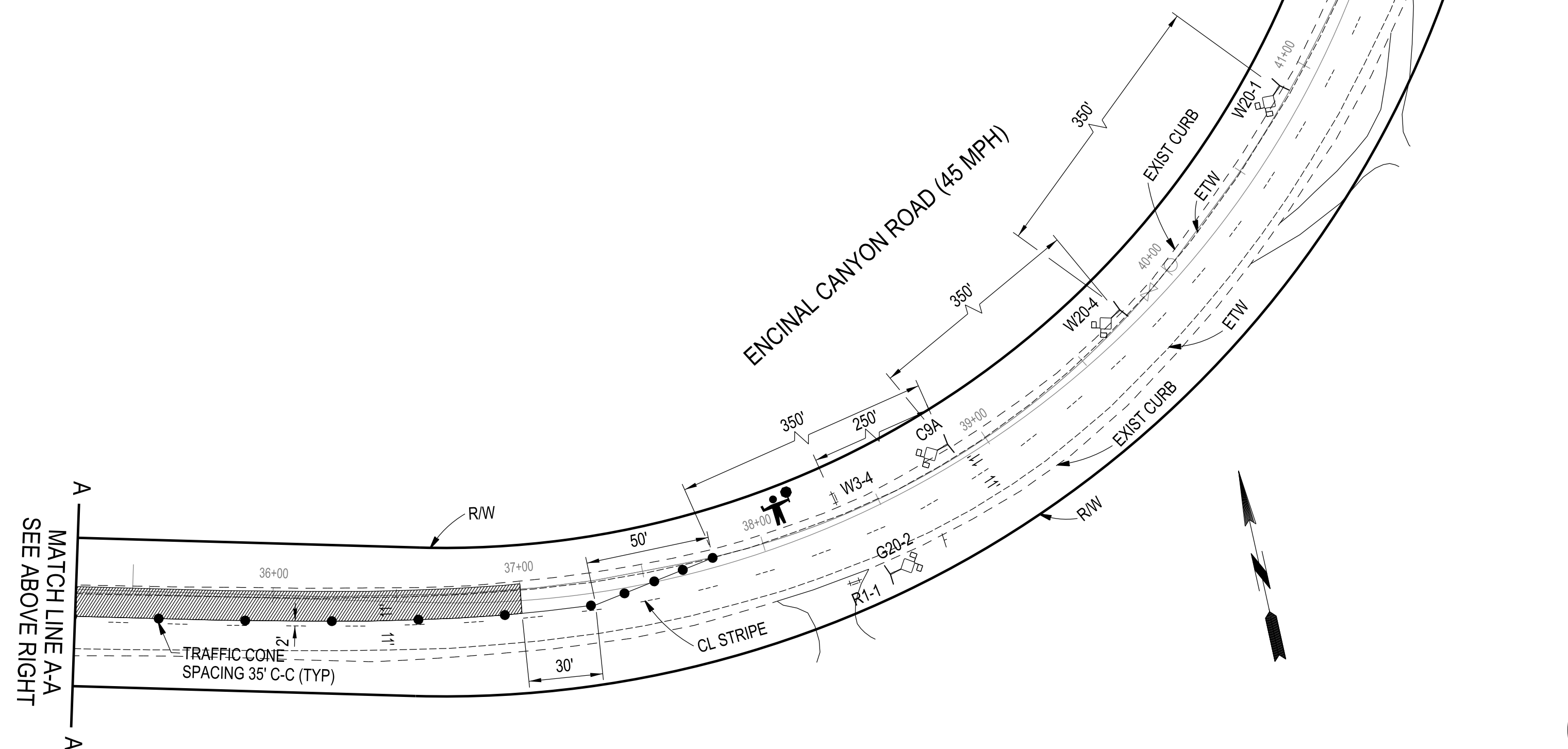

WORKING DAYS: M, T, W, TH, & F  
WORKING HOURS: 8:30 AM TO 4:00 PM  
ESTIMATED TOTAL WORK DURATION: 90 WORKING DAYS

STAGE 3



SUBMITTED:	C 66741
BY:	
DATE:	2/08/21
APPROVED:	
BY:	
DATE:	

ACCEPTED:	CITY OF MALIBU
BY:	
DATE:	

LOS ANGELES COUNTY PUBLIC WORKS TRAFFIC SAFETY AND MOBILITY DIVISION	
TRAFFIC CONTROL PLAN ENCINAL CANYON ROAD EMERGENCY INTERCONNECTION	
DATE	DESCRIPTION
REVISIONS	
PCA Y5292334	SCALE: 1" = 40'
SHT. 3	OF 8

CADD PROJECT FILE NAME	ENCINAL CANYON RD.TCP.DGN
CHECKER	D. QUINTANA
DESIGNER	J. JUNIO
DRAFTER	J. JUNIO



R1-1 =	C27 (CA) =	W3-4 =	W20-4 =	W20-1 =
	W8-24 =	G20-2 =	C9A =	C30 (CA) =

SEE TRAFFIC CONTROL PLAN GENERAL NOTES ON SHEET 1.

SIGNING LEGEND

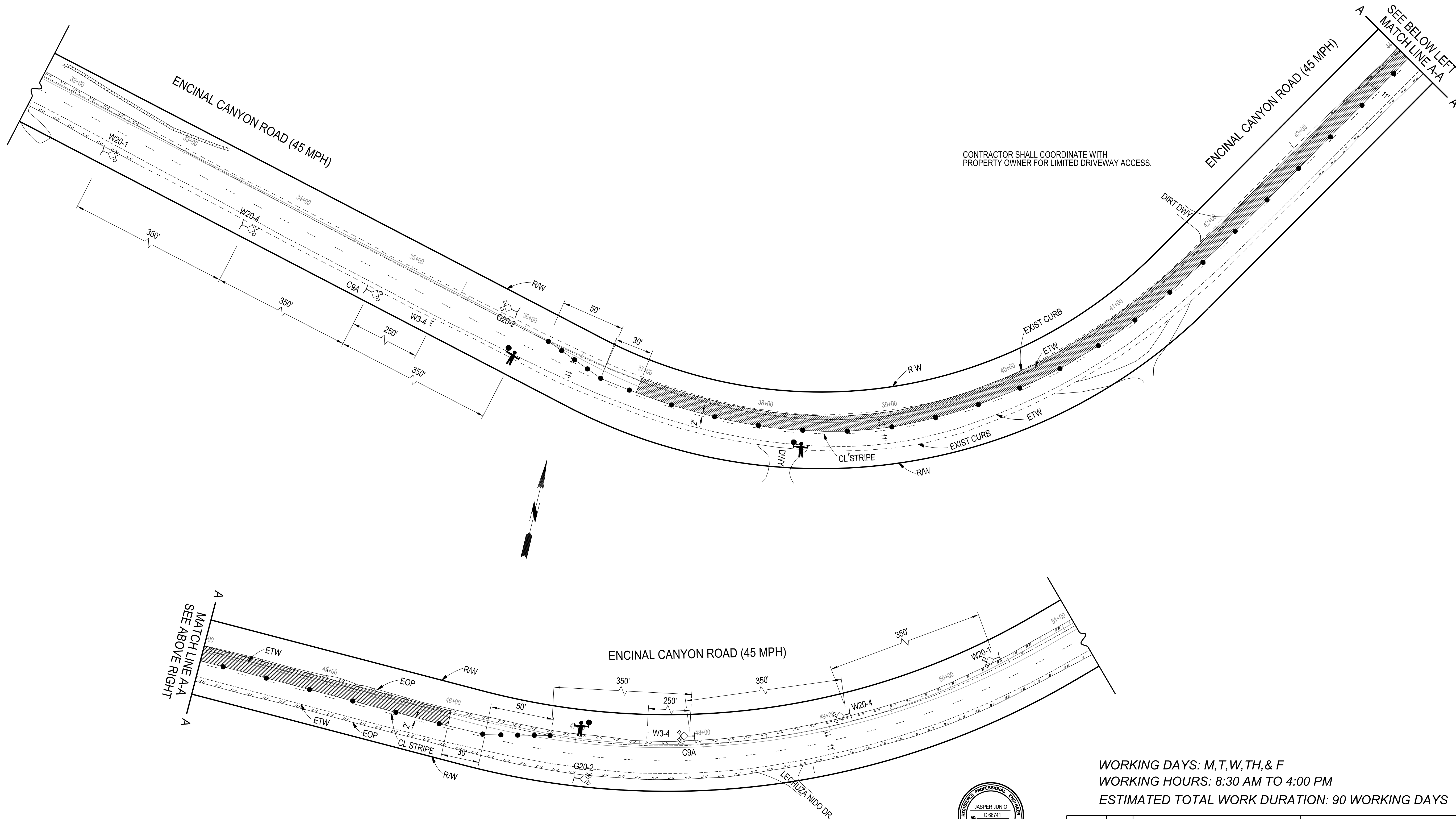

WORKING DAYS: M,T,W,TH,& F  
WORKING HOURS: 8:30 AM TO 4:00 PM  
ESTIMATED TOTAL WORK DURATION: 90 WORKING DAYS

STAGE 4



SUBMITTED:	C 66741
BY:	2/08/21
DATE	
APPROVED:	
BY: _____	DATE _____

ACCEPTED:	CITY OF MALIBU
BY: _____	DATE _____





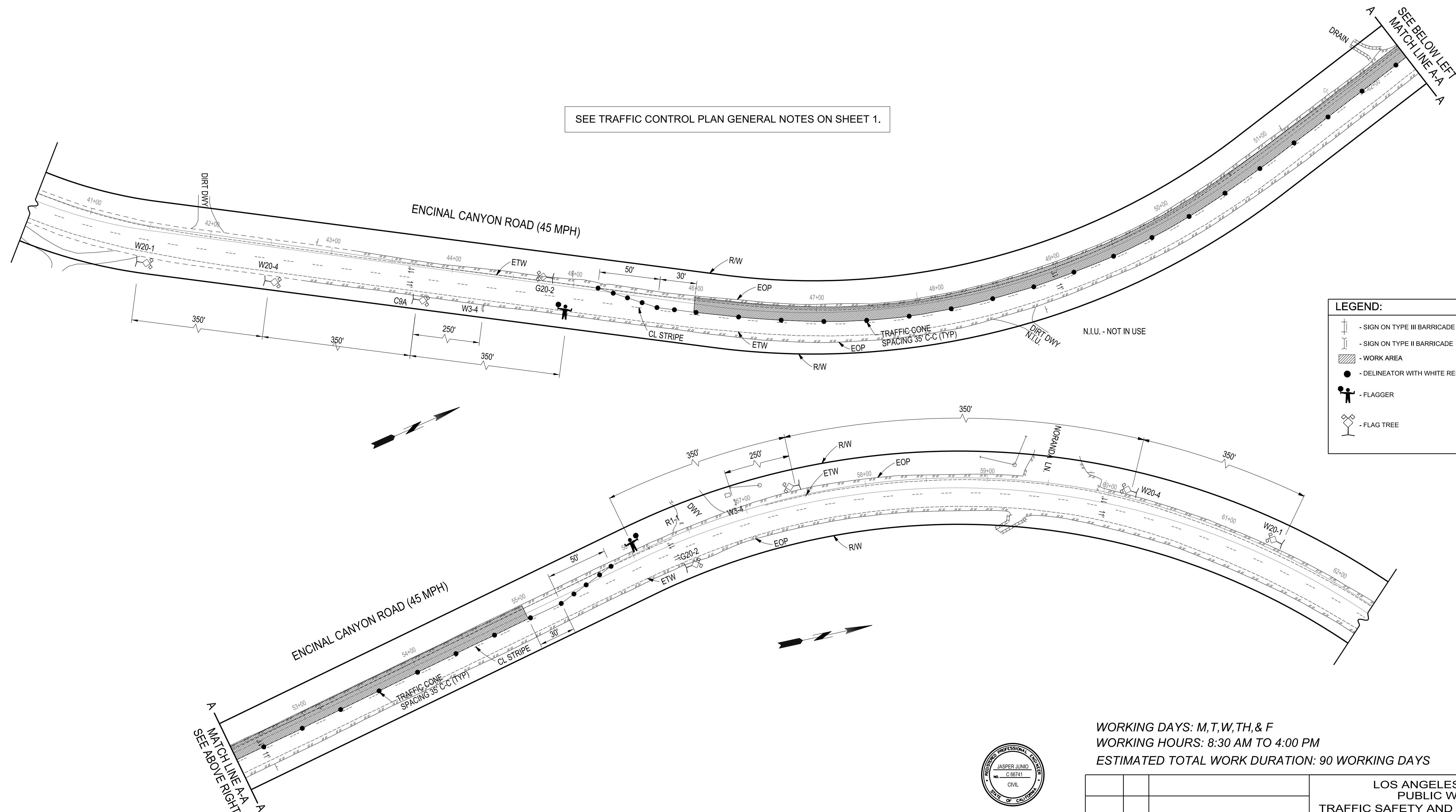

		LOS ANGELES COUNTY PUBLIC WORKS TRAFFIC SAFETY AND MOBILITY DIVISION	
		TRAFFIC CONTROL PLAN ENCINAL CANYON ROAD EMERGENCY INTERCONNECTION	
DATE		DESCRIPTION	
REVISIONS			
		PCA Y5292334	SCALE: 1" = 40'
			SHT. 4 OF 8

CADD PROJECT FILE NAME	ENCINAL CANYON RD TOP.DGN
CHECKER	D. QUINTANA
DESIGNER	J. JUNIO
DRAFTER	J. JUNIO

SEE TRAFFIC CONTROL PLAN GENERAL NOTES ON SHEET 1.



LEGEND:

-  - SIGN ON TYPE III BARRICADE
-  - SIGN ON TYPE II BARRICADE
-  - WORK AREA
-  - DELINEATOR WITH WHITE REFLECTIVE TAPE
-  - FLAGGER
-  - FLAG TREE

WORKING DAYS: M,T,W,TH,& F  
WORKING HOURS: 8:30 AM TO 4:00 PM  
ESTIMATED TOTAL WORK DURATION: 90 WORKING DAYS

## STAGE 5

LOS ANGELES COUNTY  
PUBLIC WORKS  
TRAFFIC SAFETY AND MOBILITY DIVISION

TRAFFIC CONTROL PLAN  
ENCINAL CANYON ROAD  
EMERGENCY INTERCONNECTION

PCA Y5292334	SCALE: 1" = 40'	SHT. 5 OF 8
--------------	-----------------	-------------

ACCEPTED: \_\_\_\_\_ CITY OF MALIBU

BY \_\_\_\_\_

	SUBMITTED:	C 6674
	BY <u><i>[Signature]</i></u>	2/08/2008 DATE
U	APPROVED:	
	BY _____	

DATE		DESCRIPTION
REVISIONS		









DRAFTER J. JUNIO	DESIGNER J. JUNIO	CHECKER D. QUINTANA	CADD PROJECT FILE NAME ENCINAL CANYON RD TCP.DGN
---------------------	----------------------	------------------------	-----------------------------------------------------

TG: 626, D6, E6, &amp;F6

PROJECT ID NO. WWD2900082 PLAN TC

## LEGEND:

-  - SIGN ON TYPE III BARRICADE
-  - SIGN ON TYPE II BARRICADE
-  - WORK AREA
-  - DELINEATOR WITH WHITE REFLECTIVE TAPE
-  - FLAGGER
-  - FLAG TREE

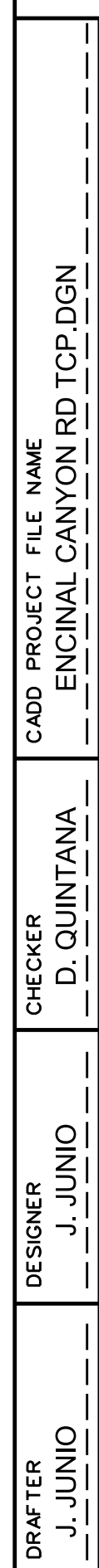

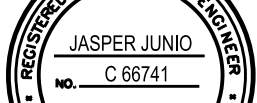
	
SUBMITTED: _____	C 66741
BY: <u><i>Jasper Junio</i></u>	2/08/21
CITY OF MALIBU	DATE
APPROVED: _____	DATE
BY: _____	DATE
ACCEPTED: _____	DATE

## STAGE 6

TRAFFIC CONTROL PLAN  
ENCINAL CANYON ROAD  
EMERGENCY INTERCONNECTION

DATE		DESCRIPTION
REVISIONS		

	PCA Y5292334	SCALE: 1" = 40'	SHT. 6 OF 8
--	--------------	-----------------	-------------

R1-1 =	C27 (CA) =	W3-4 =	W20-4 =	W20-1 =
	W8-24 =	G20-2 =	C9A =	C30 (CA) =

SIGNING LEGEND

LEGEND:	
	- SIGN ON TYPE III BARRICADE
	- SIGN ON TYPE II BARRICADE
	- WORK AREA
	- DELINEATOR WITH WHITE REFLECTIVE TAPE
	- FLAGGER
	- FLAG TREE

SEE TRAFFIC CONTROL PLAN GENERAL NOTES ON SHEET 1.

ENCINAL CANYON ROAD (45 MPH)

ENCINAL CANYON ROAD (45 MPH)

WORKING DAYS: M,T,W,TH,& F  
WORKING HOURS: 8:30 AM TO 4:00 PM  
ESTIMATED TOTAL WORK DURATION: 90 WORKING DAYS

STAGE 7

LOS ANGELES COUNTY  
PUBLIC WORKS  
TRAFFIC SAFETY AND MOBILITY DIVISION  
  
TRAFFIC CONTROL PLAN  
ENCINAL CANYON ROAD  
EMERGENCY INTERCONNECTION

DATE	DESCRIPTION

PCA Y5292334 SCALE: 1" = 40' SHT. 7 OF 8



SUBMITTED:	C 66741
BY:	2/08/21
DATE	DATE
APPROVED:	
BY:	
DATE	DATE

ACCEPTED:	CITY OF MALIBU
BY:	DATE

CADD PROJECT FILE NAME	ENCINAL CANYON RD TCP.DGN
CHECKER	D. QUINTANA
DESIGNER	J. JUNIO
DRAFTER	J. JUNIO



SEE TRAFFIC CONTROL PLAN GENERAL NOTES ON SHEET 1.

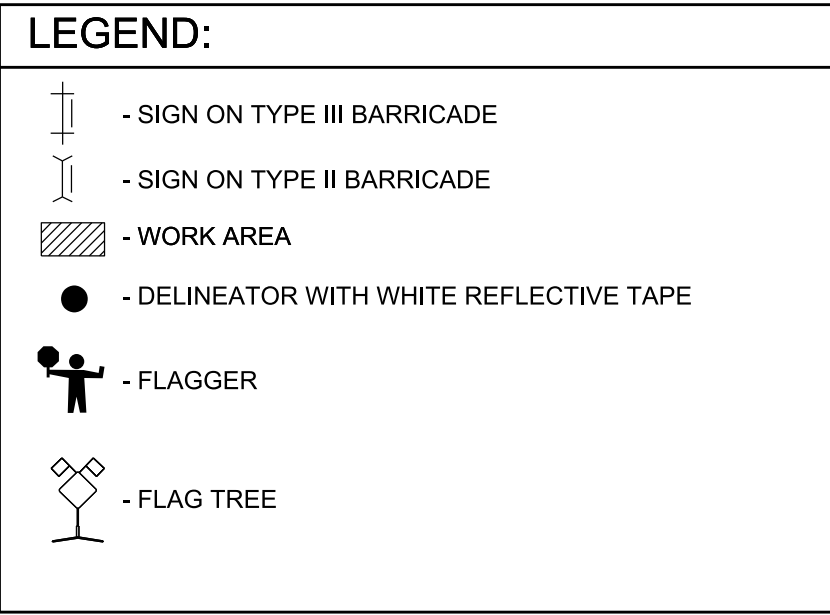

## STAGE 8

LOS ANGELES COUNTY  
PUBLIC WORKS  
TRAFFIC SAFETY AND MOBILITY DIVISION

---

TRAFFIC CONTROL PLAN  
ENCINAL CANYON ROAD  
EMERGENCY INTERCONNECTION

PCA Y5292334	SCALE: 1" = 40'	SHT. 8 OF 8
--------------	-----------------	-------------

PROJECT ID NO. WWD2900082 PLAN TC

SUBMITTED: C 66741

BY: John Wright 2/08/21  
DATE

ACCEPTED: \_\_\_\_\_ CITY OF MALIBU  
BY \_\_\_\_\_  
DATE \_\_\_\_\_

APPROVED: \_\_\_\_\_

BY \_\_\_\_\_ DATE \_\_\_\_\_

DATE		DESCRIPTION
REVISIONS		

## REVISIONS

TG: 626, D6, E6, &F6