

Los Angeles County
East San Gabriel Valley
Planning Area:
Proposed Zone Changes
Avocado Heights

- A-1 - Light Agriculture
- R-1 - Single-Family Residence
- MXD - Mixed Use Development
- C-2 - Neighborhood Business
- C-H - Commercial Highway
- M-1 - Light Manufacturing
- M-1.5 - Restricted Heavy Manufacturing
- M-2 - Heavy Manufacturing
- MPD - Manufacturing-Industrial Planned
- B-1 - Buffer Strip
- O-S - Open Space

Note: This map is intended for informational purposes only and does not include any zoning overlays.

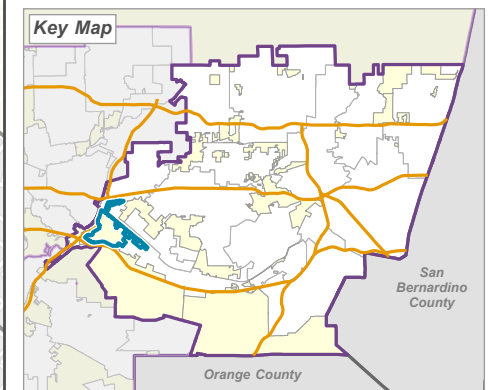

LA COUNTY
PLANNING

LOS ANGELES COUNTY
 Dept. of Regional Planning
 320 W. Temple St.
 Los Angeles, CA 90012



Prepared by DRP GIS Section / July 2023



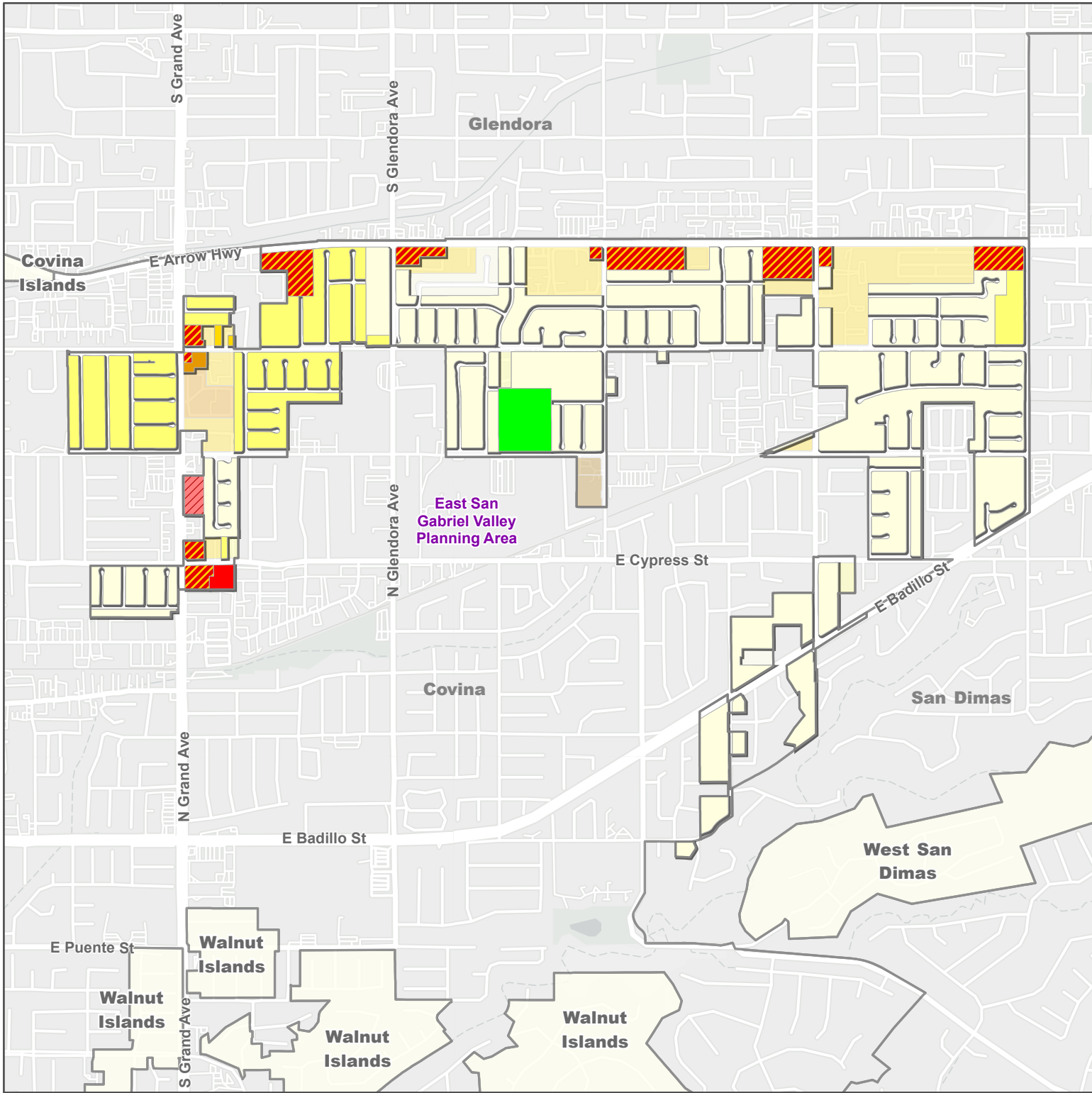



Los Angeles County
East San Gabriel Valley
Planning Area:
Proposed Zone Changes
Charter Oak

- R-1 - Single-Family Residence
- R-2 - Two-Family Residence
- R-3 - Limited Density Multiple Residence
- R-4 - Medium Density Multiple Residence
- MXD - Mixed Use Development
- C-2 - Neighborhood Business
- C-3 - General Commercial
- O-S - Open Space

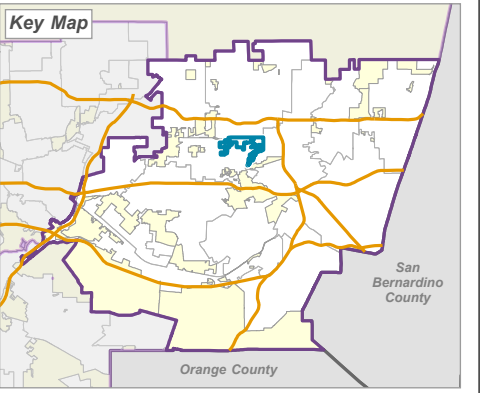
Note: This map is intended for informational purposes only and does not include any zoning overlays.





LOS ANGELES COUNTY
Dept. of Regional Planning
320 W. Temple St.
Los Angeles, CA 90012

Feet

0 1,000 2,000



Prepared by DRP GIS Section / July 2023

Los Angeles County
East San Gabriel Valley
Planning Area:
Proposed Zone Changes
Covina Islands

- R-1 - Single-Family Residence
- R-3 - Limited Density Multiple Residence
- C-1 - Restricted Business
- IT - Institutional
- O-S - Open Space

Note: This map is intended for informational purposes only and does not include any zoning overlays.

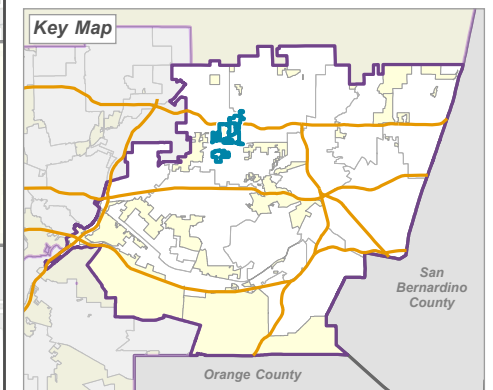

LA COUNTY
PLANNING

LOS ANGELES COUNTY
 Dept. of Regional Planning
 320 W. Temple St.
 Los Angeles, CA 90012

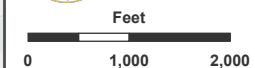

Prepared by DRP GIS Section / July 2023

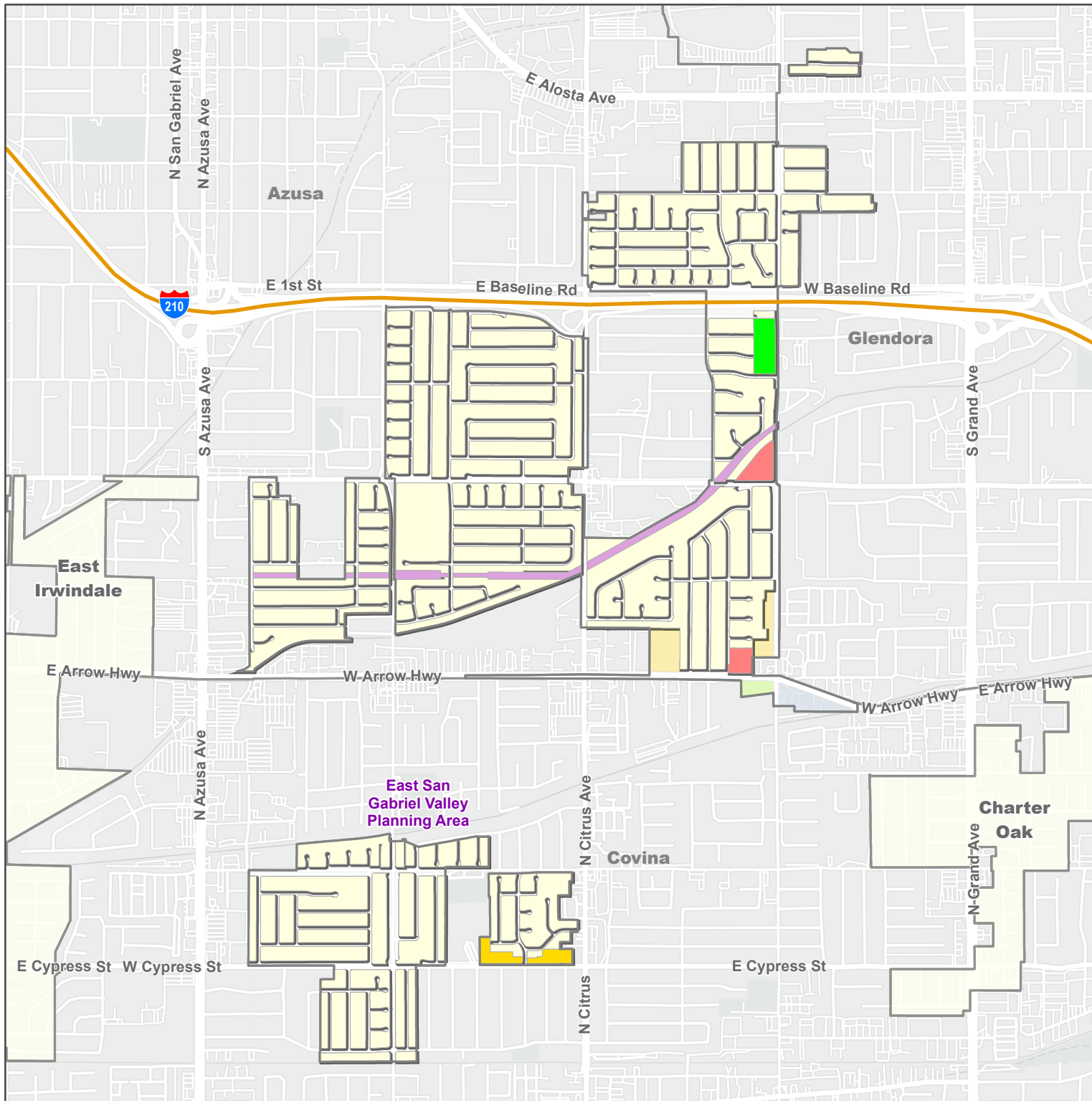

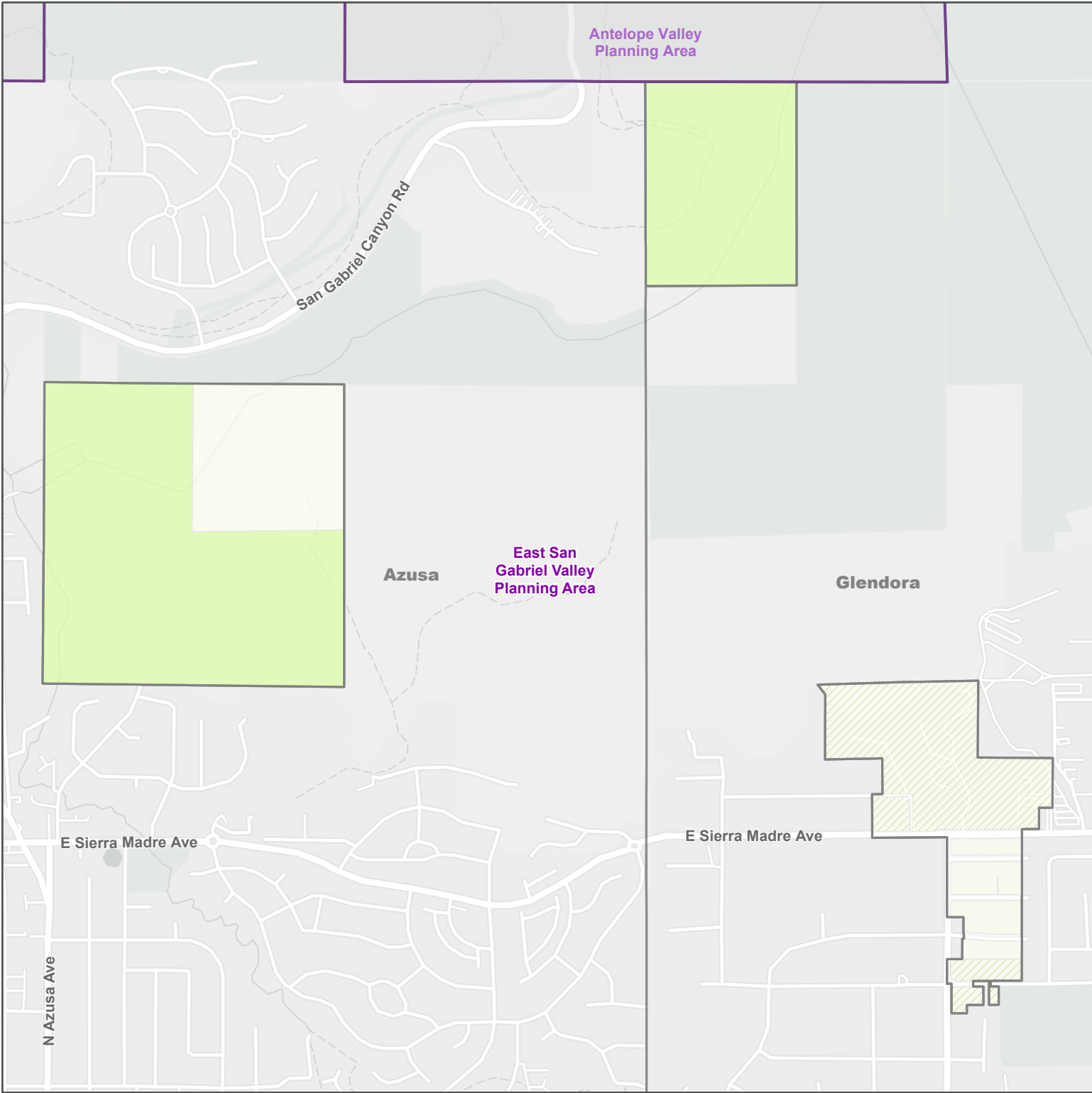

Los Angeles County
East San Gabriel Valley
Planning Area:
Proposed Zone Changes
East Azusa

No Zone Changes

Note: This map is intended for informational purposes only and does not include any zoning overlays.

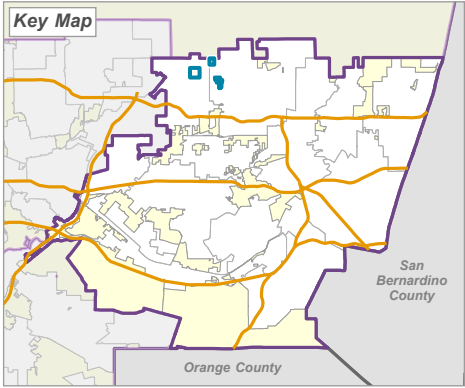

LA COUNTY
PLANNING

LOS ANGELES COUNTY
Dept. of Regional Planning
320 W. Temple St.
Los Angeles, CA 90012



Prepared by DRP GIS Section / July 2023

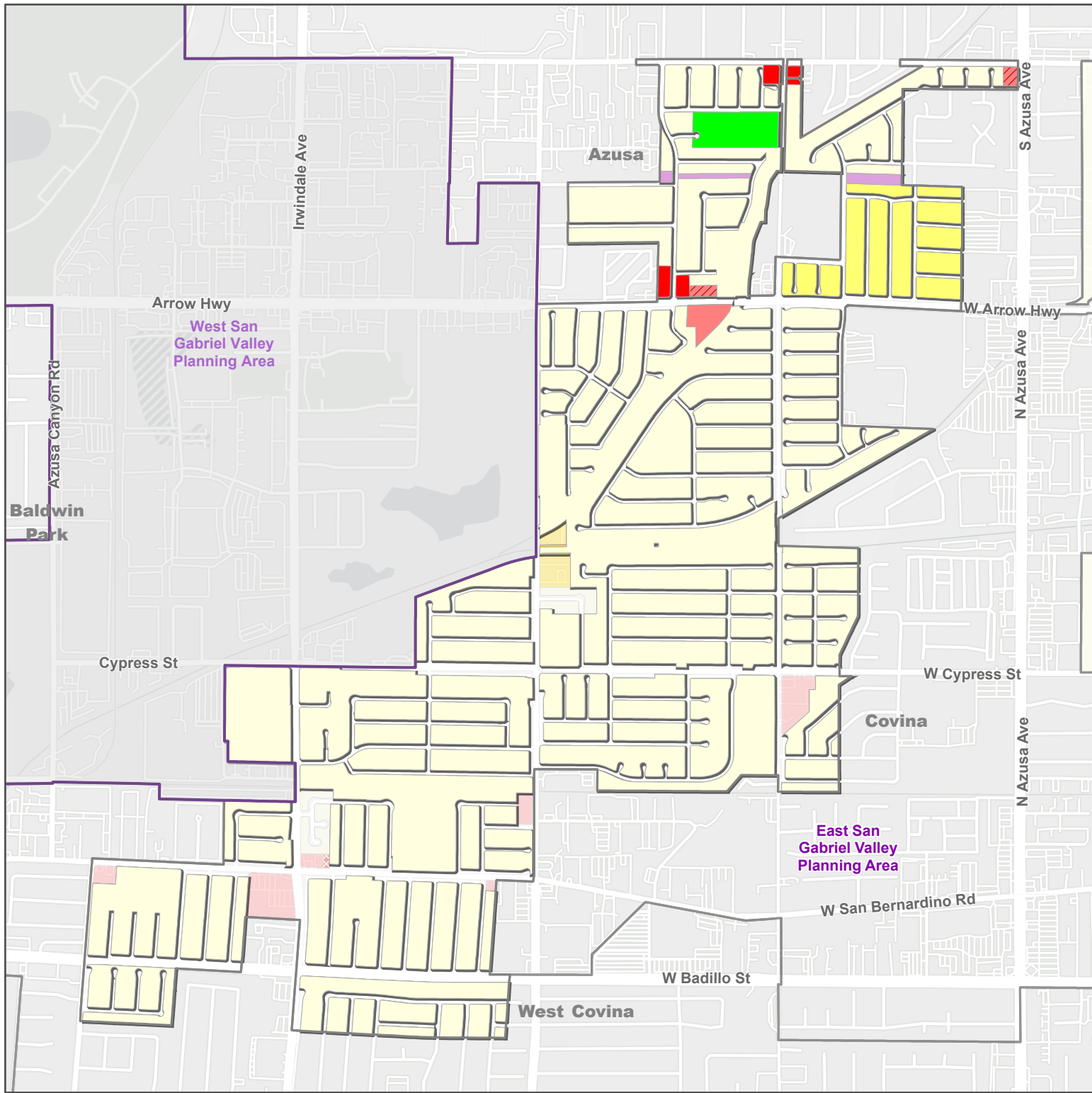

Los Angeles County
East San Gabriel Valley
Planning Area:
Proposed Zone Changes
East Irwindale

- R-1 - Single-Family Residence
- R-2 - Two-Family Residence
- R-3 - Limited Density Multiple Residence
- C-1 - Restricted Business
- C-2 - Neighborhood Business
- C-3 - General Commercial
- IT - Institutional
- O-S - Open Space

Note: This map is intended for informational purposes only and does not include any zoning overlays.

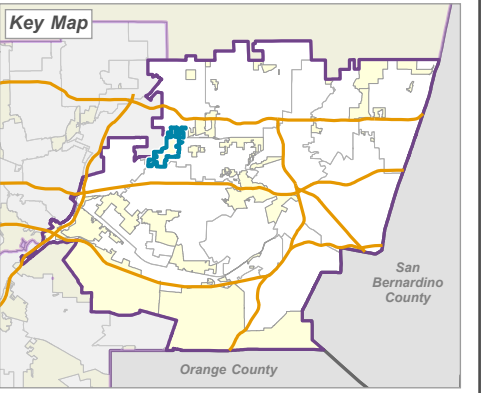



LA COUNTY
PLANNING

LOS ANGELES COUNTY
 Dept. of Regional Planning
 320 W. Temple St.
 Los Angeles, CA 90012

Feet

0 1,000 2,000



Prepared by DRP GIS Section / July 2023

Los Angeles County
East San Gabriel Valley
Planning Area:
Proposed Zone Changes
East San Dimas

 R-1 - Single-Family Residence

Note: This map is intended for informational purposes only and does not include any zoning overlays.

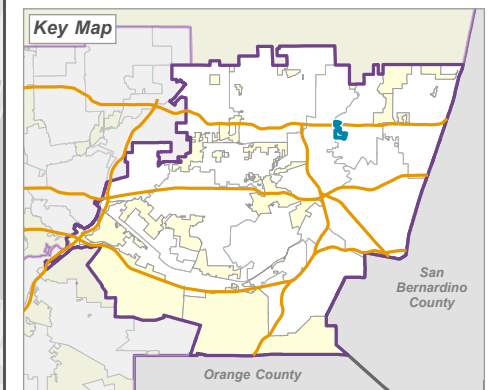

LA COUNTY
PLANNING

LOS ANGELES COUNTY
 Dept. of Regional Planning
 320 W. Temple St.
 Los Angeles, CA 90012

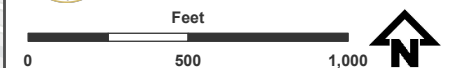

Prepared by DRP GIS Section / July 2023

Antelope Valley
Planning Area

Los Angeles County
East San Gabriel Valley
Planning Area:
Proposed Zone Changes
Glendora Islands

- A-1 - Light Agriculture
- O-S - Open Space

Note: This map is intended for informational purposes only and does not include any zoning overlays.

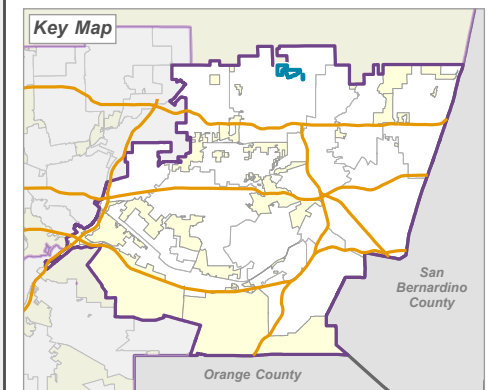

LA COUNTY
PLANNING

LOS ANGELES COUNTY
Dept. of Regional Planning
320 W. Temple St.
Los Angeles, CA 90012



Prepared by DRP GIS Section / July 2023

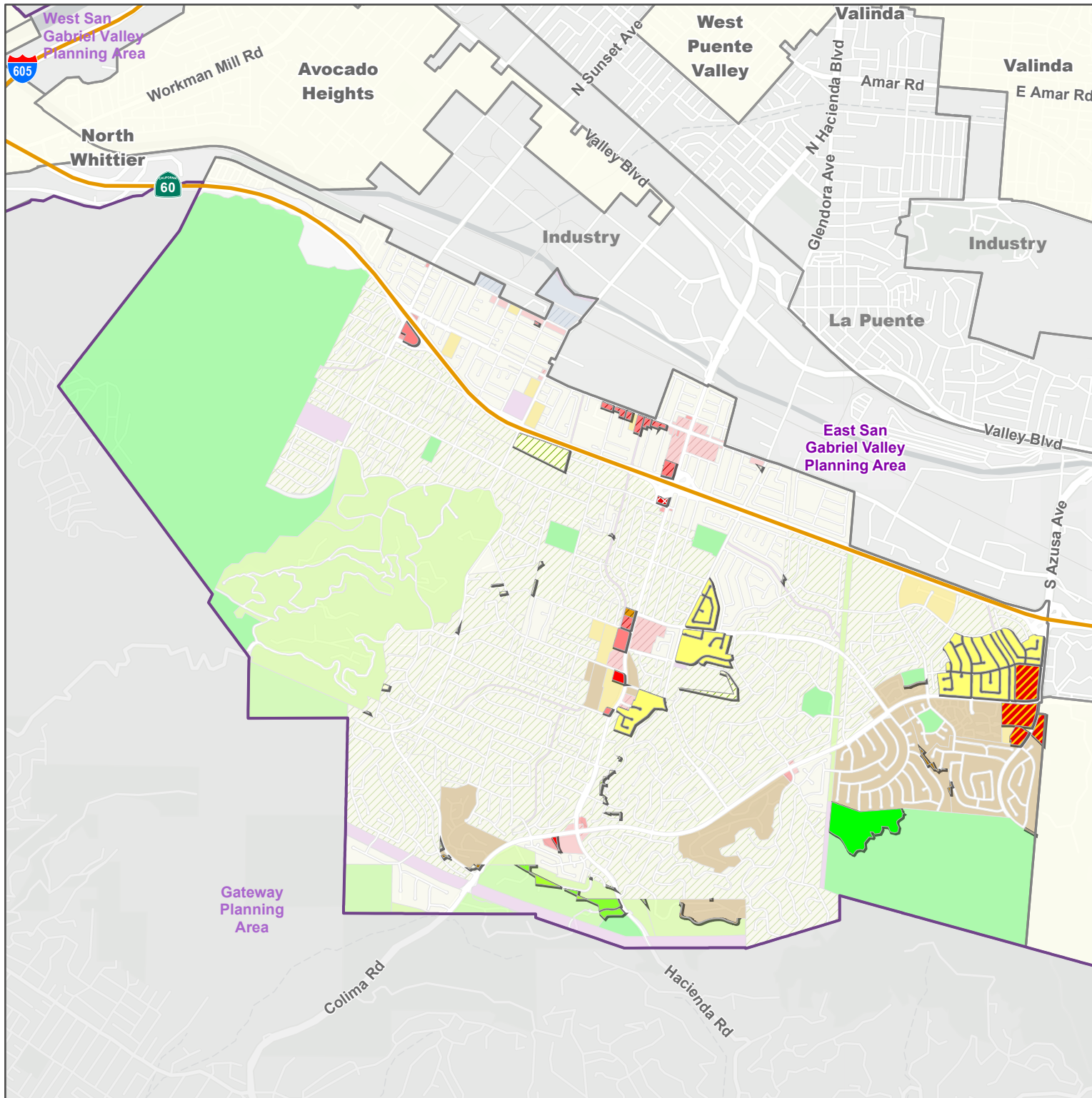

Los Angeles County
East San Gabriel Valley
Planning Area:
Proposed Zone Changes
Hacienda Heights

- A-1 - Light Agriculture
- A-2 - Heavy Agriculture
- R-A - Residential Agricultural
- R-1 - Single-Family Residence
- R-2 - Two-Family Residence
- R-5 - High Density Multiple Residence
- RPD - Residential Planned Development
- MXD - Mixed Use Development
- C-1 - Restricted Business
- C-2 - Neighborhood Business
- C-3 - General Commercial
- C-H - Commercial Highway
- CPD - Commercial Planned Development
- IT - Institutional
- O-S - Open Space

Note: This map is intended for informational purposes only and does not include any zoning overlays.

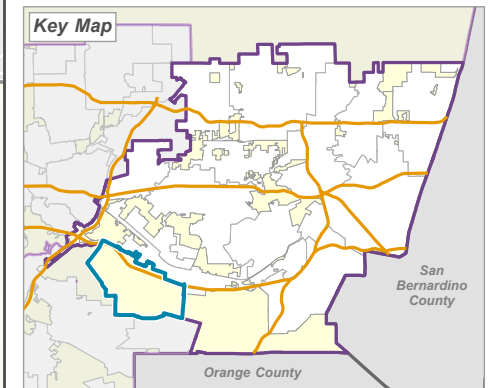

LA COUNTY
PLANNING

LOS ANGELES COUNTY
 Dept. of Regional Planning
 320 W. Temple St.
 Los Angeles, CA 90012

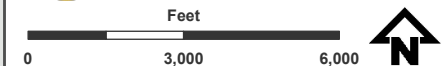

Prepared by DRP GIS Section / July 2023

Los Angeles County
East San Gabriel Valley
Planning Area:
Proposed Zone Changes
North Claremont

- A-1 - Light Agriculture
- R-1 - Single-Family Residence

Note: This map is intended for informational purposes only and does not include any zoning overlays.

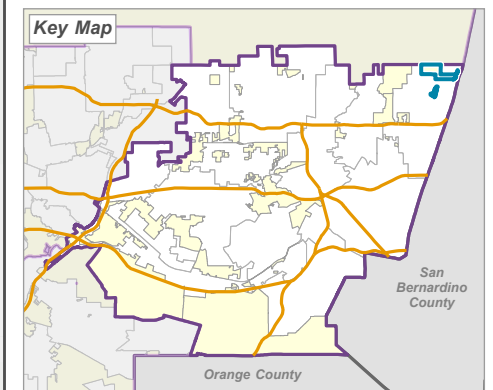

LA COUNTY
PLANNING

LOS ANGELES COUNTY
 Dept. of Regional Planning
 320 W. Temple St.
 Los Angeles, CA 90012

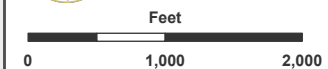

Prepared by DRP GIS Section / July 2023

Los Angeles County
East San Gabriel Valley
Planning Area:
Proposed Zone Changes
North Pomona

 R-1 - Single-Family Residence

Note: This map is intended for informational purposes only and does not include any zoning overlays.

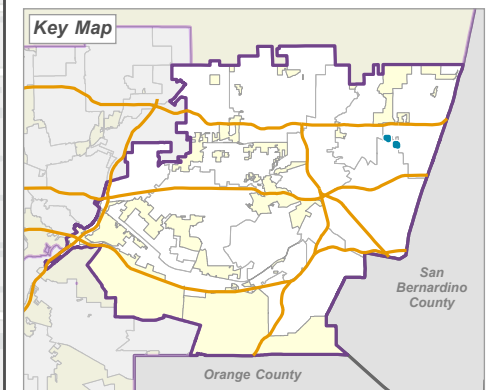

LA COUNTY
PLANNING

LOS ANGELES COUNTY
 Dept. of Regional Planning
 320 W. Temple St.
 Los Angeles, CA 90012

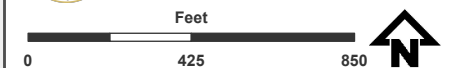

Prepared by DRP GIS Section / July 2023

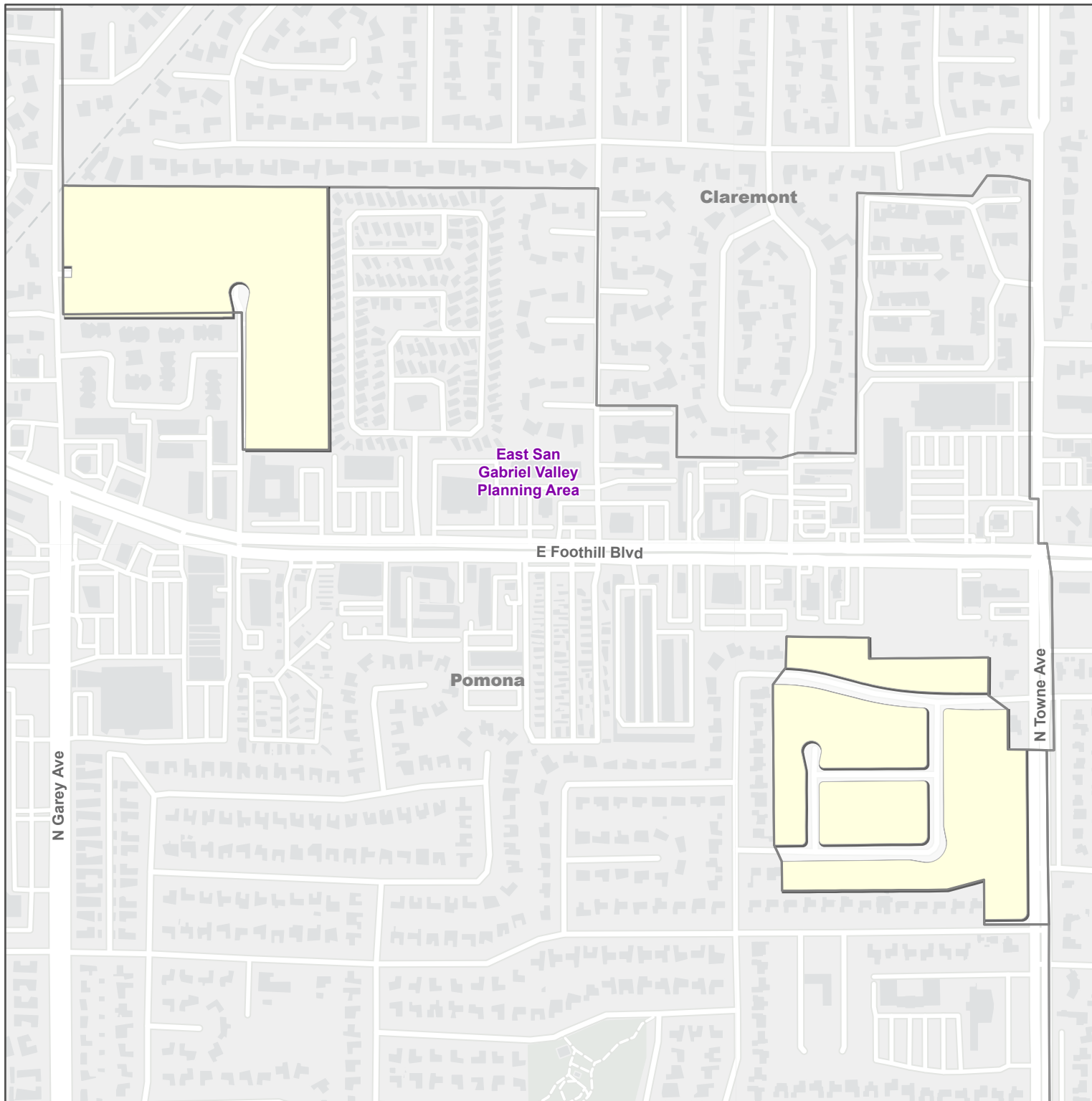



Los Angeles County
East San Gabriel Valley
Planning Area:
Proposed Zone Changes
North Whittier

- A-1 - Light Agriculture
- R-A - Residential Agricultural
- R-1 - Single-Family Residence

Note: This map is intended for informational purposes only and does not include any zoning overlays.

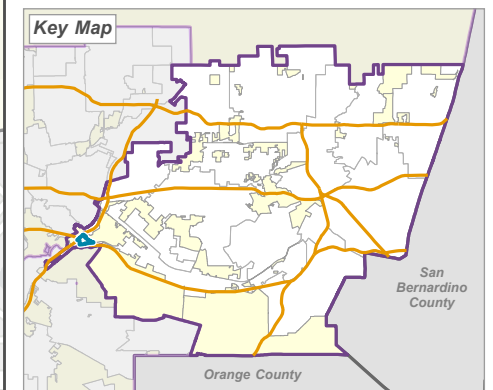

LA COUNTY
PLANNING

LOS ANGELES COUNTY
 Dept. of Regional Planning
 320 W. Temple St.
 Los Angeles, CA 90012

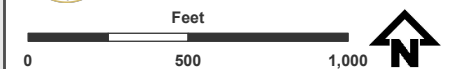

Prepared by DRP GIS Section / July 2023

Antelope Valley
Planning Area

Los Angeles County
East San Gabriel Valley
Planning Area:
Proposed Zone Changes
Northeast La Verne

No Zone Changes

La Verne

Claremont

East San
Gabriel Valley
Planning Area

West
Claremont

Note: This map is intended for informational purposes only
and does not include any zoning overlays.

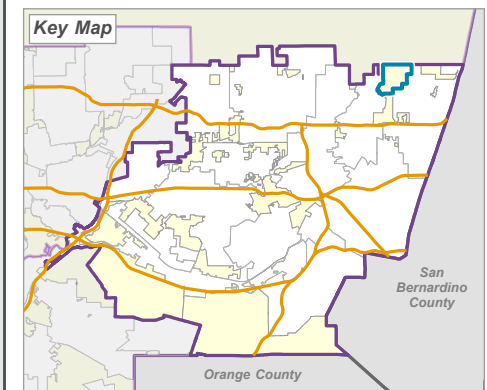

LA COUNTY
PLANNING

LOS ANGELES COUNTY
Dept. of Regional Planning
320 W. Temple St.
Los Angeles, CA 90012

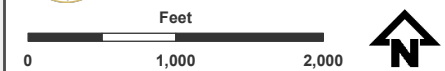

Prepared by DRP GIS Section / July 2023

Los Angeles County
East San Gabriel Valley
Planning Area:
Proposed Zone Changes
Northeast San Dimas

No Zone Changes

Note: This map is intended for informational purposes only and does not include any zoning overlays.

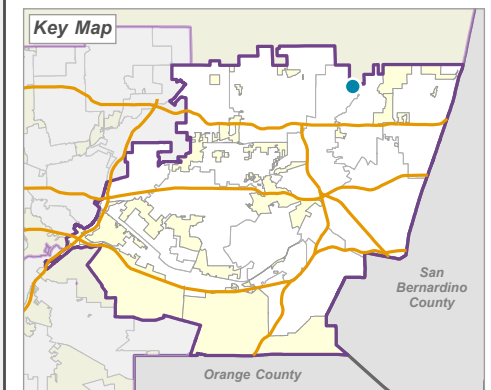

LA COUNTY
PLANNING

LOS ANGELES COUNTY
 Dept. of Regional Planning
 320 W. Temple St.
 Los Angeles, CA 90012

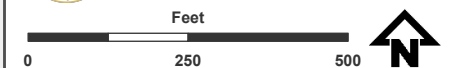

Prepared by DRP GIS Section / July 2023

Antelope Valley
Planning Area

La Verne

East San
Gabriel Valley
Planning Area

San Dimas

Los Angeles County
East San Gabriel Valley
Planning Area:
Proposed Zone Changes
Pellissier Village

- A-1 - Light Agriculture
- A-2 - Heavy Agriculture
- R-A - Residential Agricultural
- C-2 - Neighborhood Business

Note: This map is intended for informational purposes only and does not include any zoning overlays.

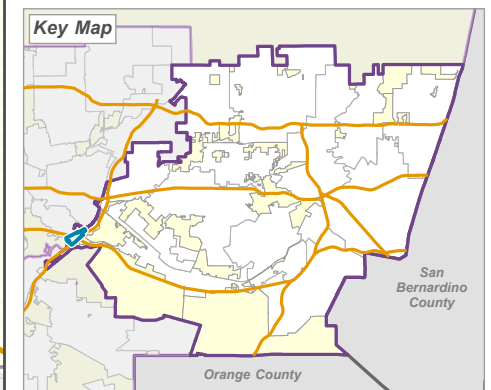

LA COUNTY
PLANNING

LOS ANGELES COUNTY
 Dept. of Regional Planning
 320 W. Temple St.
 Los Angeles, CA 90012

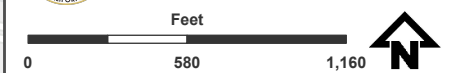

Prepared by DRP GIS Section / July 2023

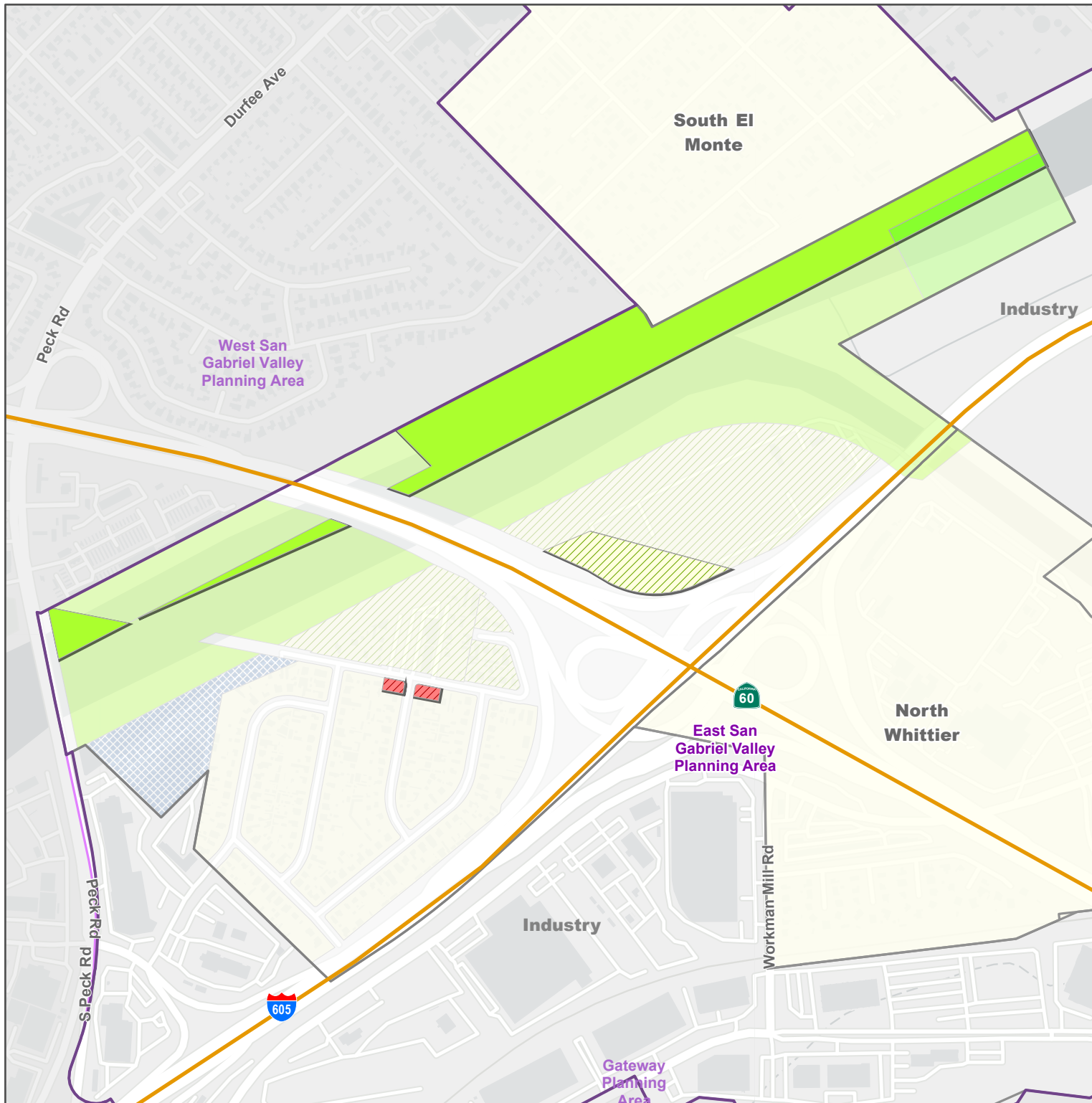

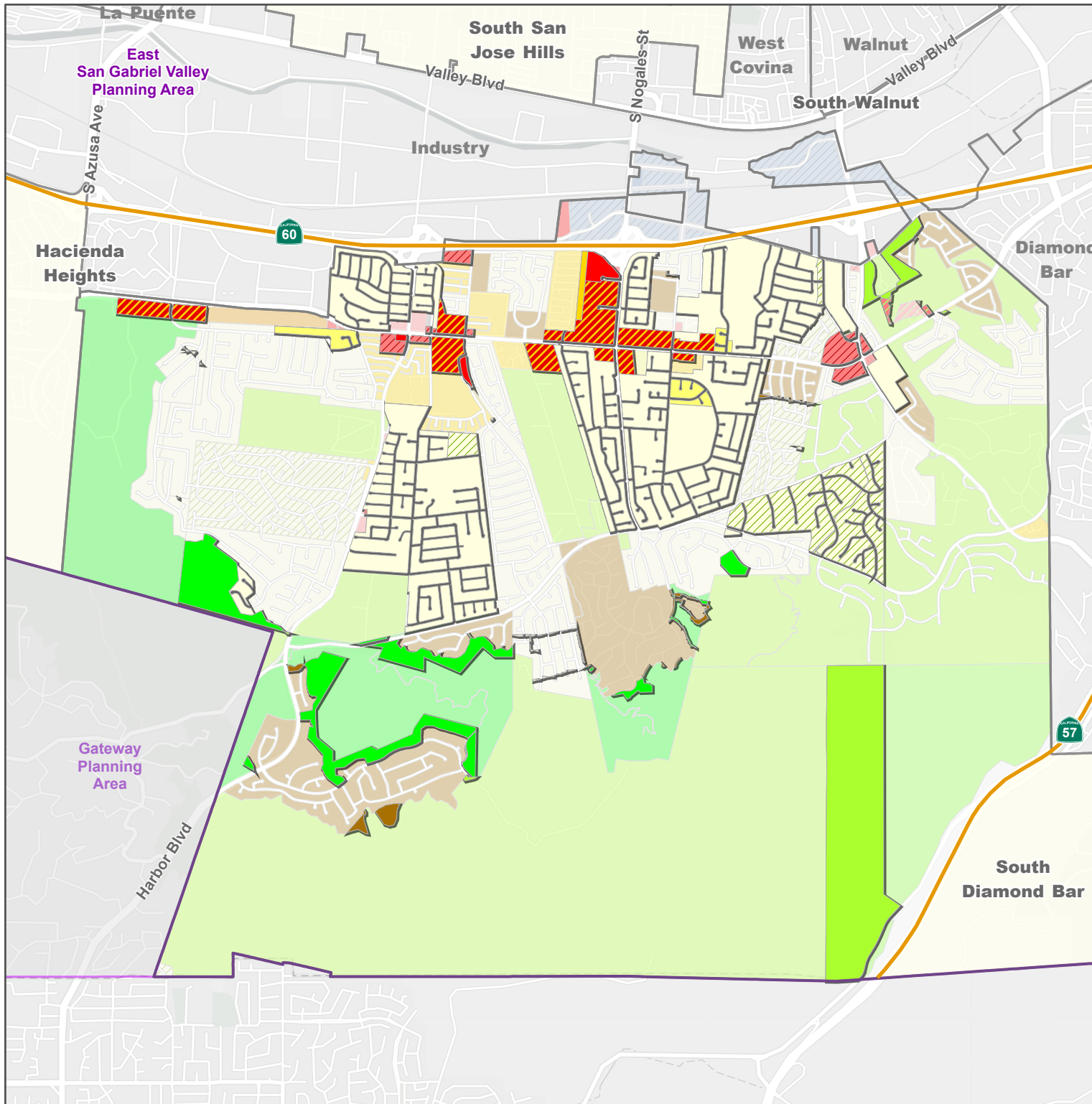

Los Angeles County
East San Gabriel Valley
Planning Area:
Proposed Zone Changes
Rowland Heights

- A-1 - Light Agriculture
- R-A - Residential Agricultural
- R-1 - Single-Family Residence
- R-2 - Two-Family Residence
- R-3 - Limited Density Multiple Residence
- RPD - Residential Planned Development
- MXD - Mixed Use Development
- C-1 - Restricted Business
- C-2 - Neighborhood Business
- C-3 - General Commercial
- C-R - Commercial Recreation
- O-S - Open Space

Note: This map is intended for informational purposes only and does not include any zoning overlays.

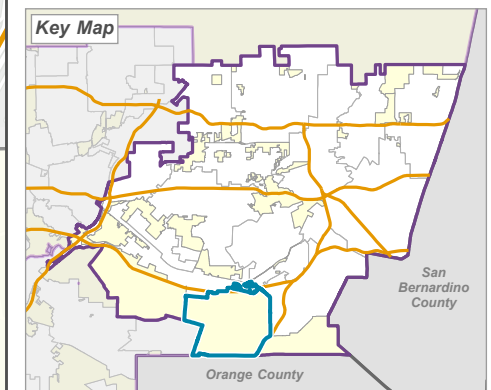

LA COUNTY
PLANNING

LOS ANGELES COUNTY
 Dept. of Regional Planning
 320 W. Temple St.
 Los Angeles, CA 90012



Prepared by DRP GIS Section / July 2023

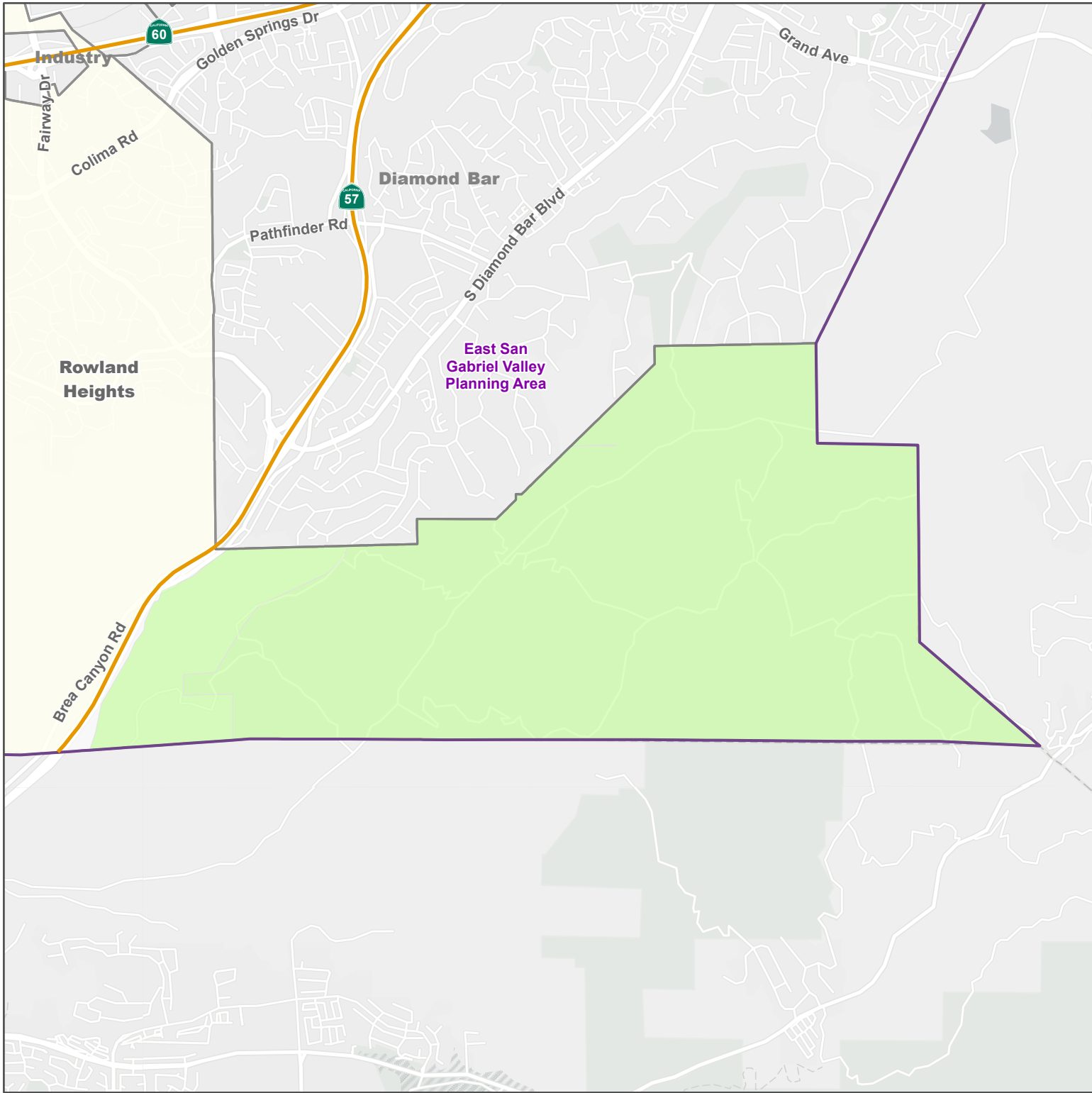

Los Angeles County
East San Gabriel Valley
Planning Area:
Proposed Zone Changes
South Diamond Bar

No Zone Changes

Note: This map is intended for informational purposes only and does not include any zoning overlays.

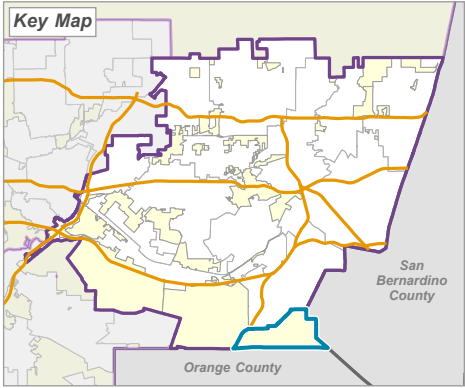

LA COUNTY
PLANNING

LOS ANGELES COUNTY
Dept. of Regional Planning
320 W. Temple St.
Los Angeles, CA 90012

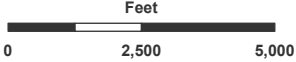

Prepared by DRP GIS Section / July 2023

Los Angeles County
East San Gabriel Valley
Planning Area:
Proposed Zone Changes
South El Monte

 A-1 - Light Agriculture

Note: This map is intended for informational purposes only and does not include any zoning overlays.

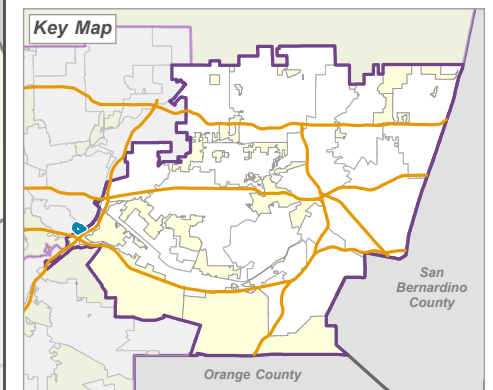

LA COUNTY
PLANNING

LOS ANGELES COUNTY
 Dept. of Regional Planning
 320 W. Temple St.
 Los Angeles, CA 90012

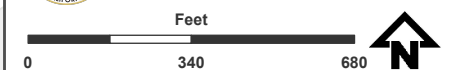

Prepared by DRP GIS Section / July 2023



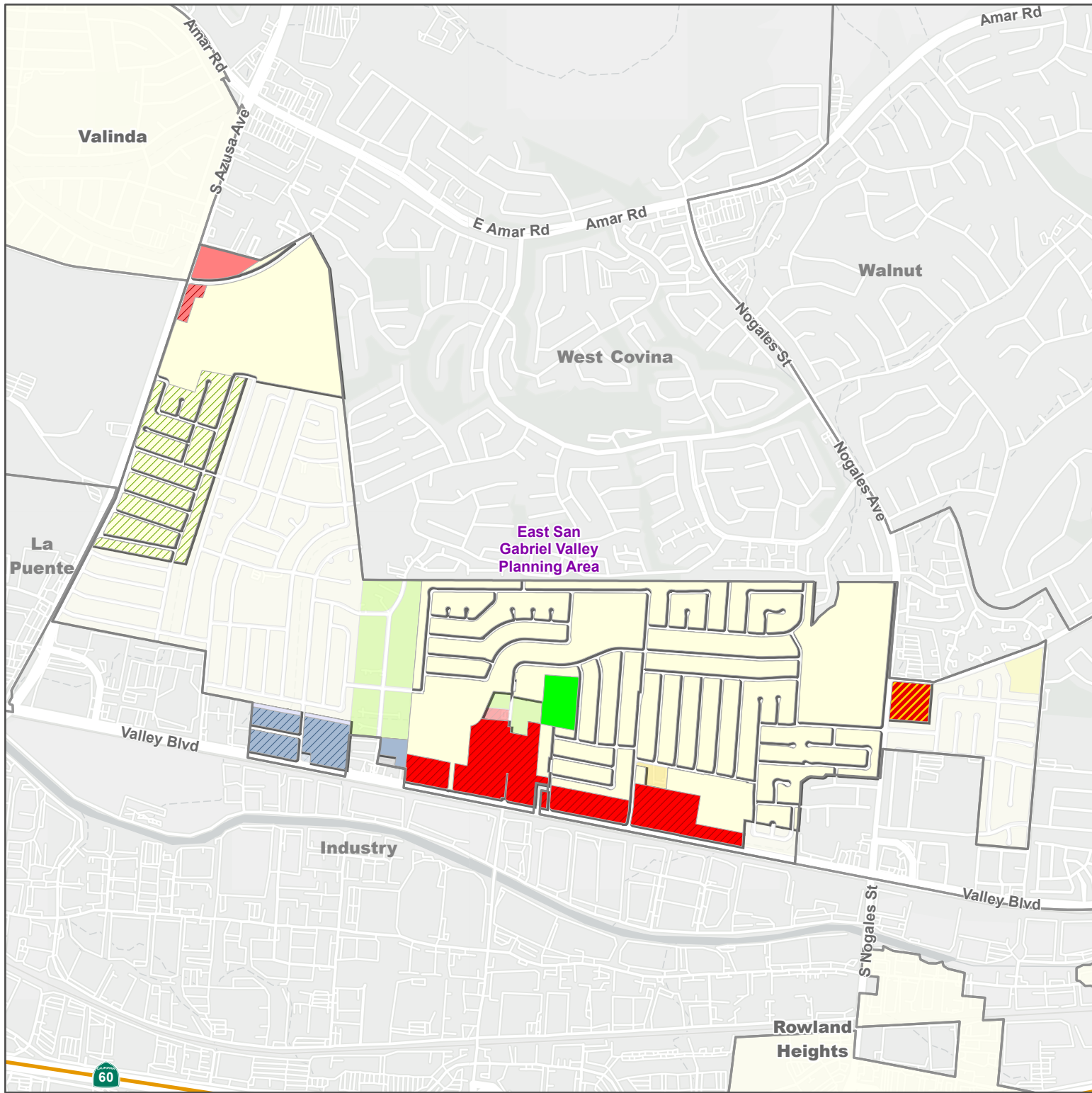



Los Angeles County
East San Gabriel Valley
Planning Area:
Proposed Zone Changes
South San Jose Hills

- R-A - Residential Agricultural
- R-1 - Single-Family Residence
- MXD - Mixed Use Development
- C-1 - Restricted Business
- C-2 - Neighborhood Business
- C-M - Commercial Manufacturing
- M-1 - Light Manufacturing
- M-1.5 - Restricted Heavy Manufacturing
- B-1 - Buffer Strip
- O-S - Open Space

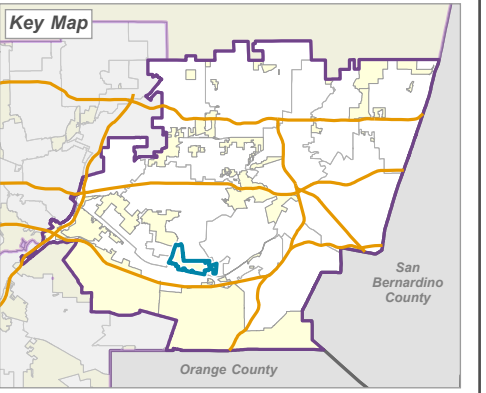
Note: This map is intended for informational purposes only and does not include any zoning overlays.





LOS ANGELES COUNTY
Dept. of Regional Planning
320 W. Temple St.
Los Angeles, CA 90012

Feet

0 1,000 2,000



Prepared by DRP GIS Section / July 2023

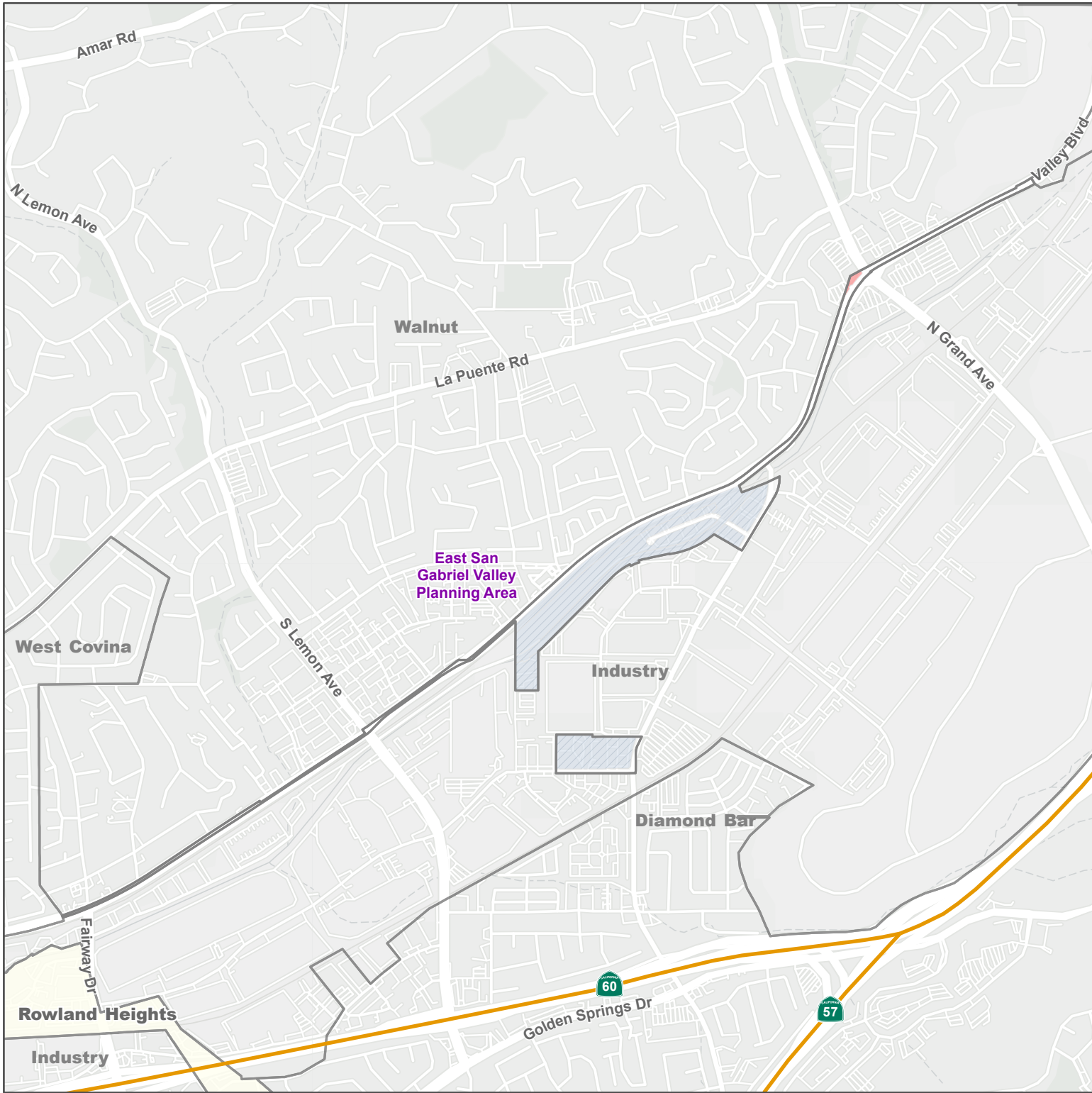

Los Angeles County
East San Gabriel Valley
Planning Area:
Proposed Zone Changes
South Walnut

No Zone Changes

Note: This map is intended for informational purposes only and does not include any zoning overlays.

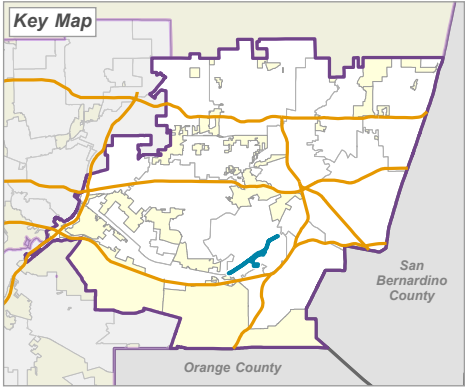

LA COUNTY
PLANNING

LOS ANGELES COUNTY
Dept. of Regional Planning
320 W. Temple St.
Los Angeles, CA 90012

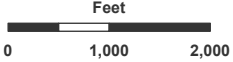

Prepared by DRP GIS Section / July 2023

Los Angeles County
East San Gabriel Valley
Planning Area:
Proposed Zone Changes
Valinda

- R-1 - Single-Family Residence
- MXD - Mixed Use Development

Note: This map is intended for informational purposes only and does not include any zoning overlays.

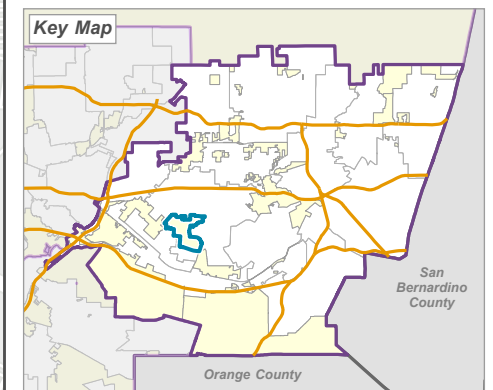

LA COUNTY
PLANNING

LOS ANGELES COUNTY
 Dept. of Regional Planning
 320 W. Temple St.
 Los Angeles, CA 90012

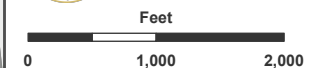

Prepared by DRP GIS Section / July 2023



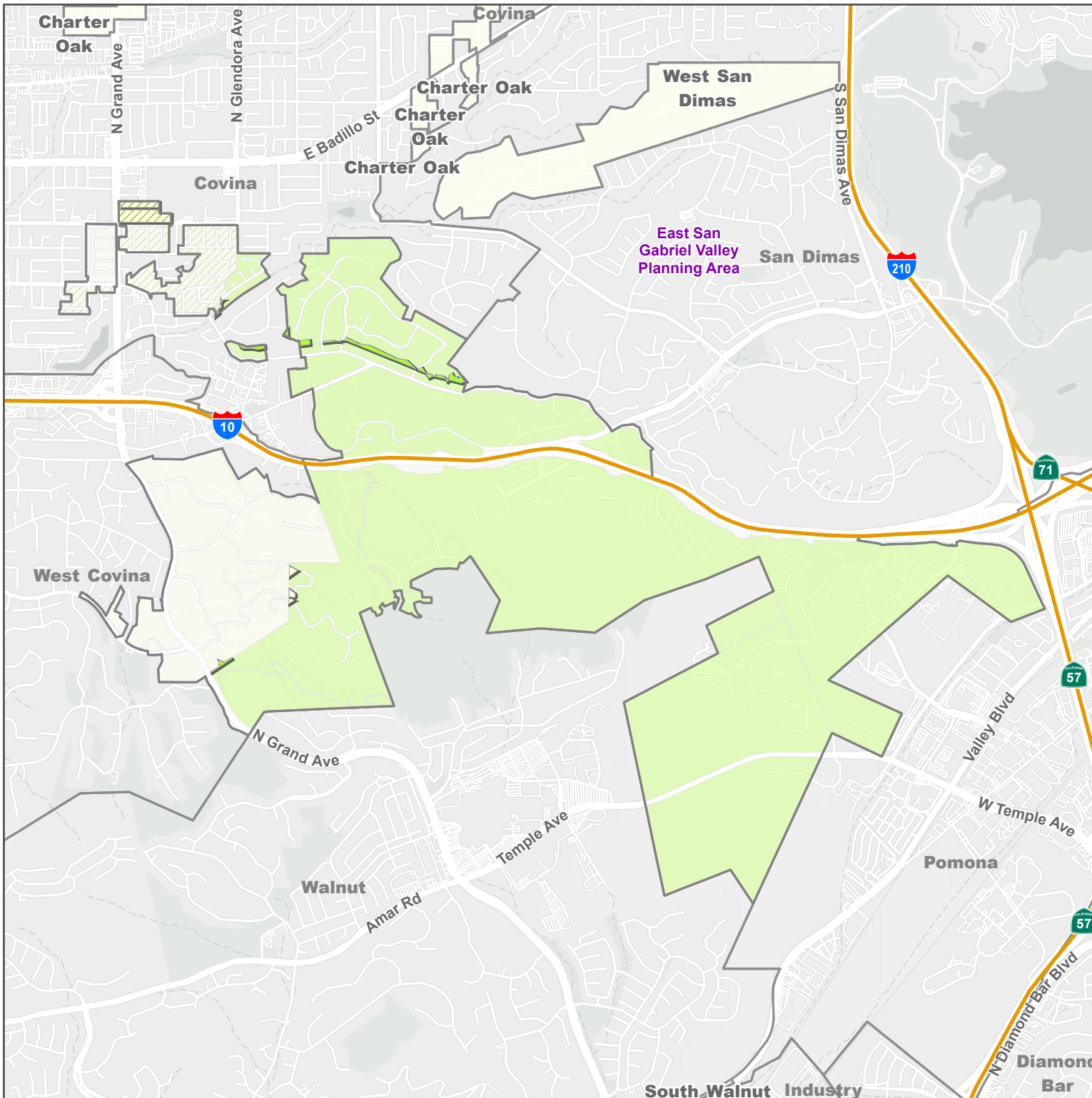

Los Angeles County
East San Gabriel Valley
Planning Area:
Proposed Zone Changes
Walnut Islands

- A-1 - Light Agriculture
- R-A - Residential Agricultural
- R-1 - Single-Family Residence

Note: This map is intended for informational purposes only and does not include any zoning overlays.

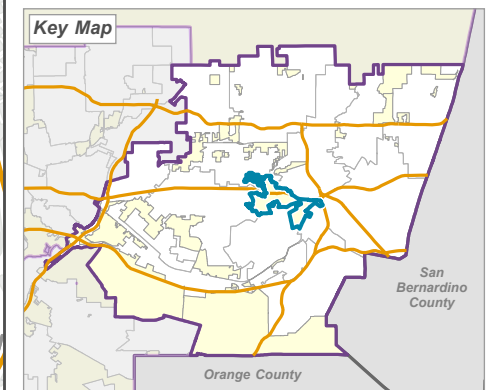

LA COUNTY
PLANNING

LOS ANGELES COUNTY
 Dept. of Regional Planning
 320 W. Temple St.
 Los Angeles, CA 90012

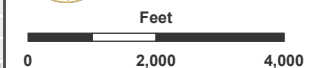

Prepared by DRP GIS Section / July 2023

Los Angeles County
East San Gabriel Valley
Planning Area:
Proposed Zone Changes
West Claremont

 A-1 - Light Agriculture

Note: This map is intended for informational purposes only and does not include any zoning overlays.

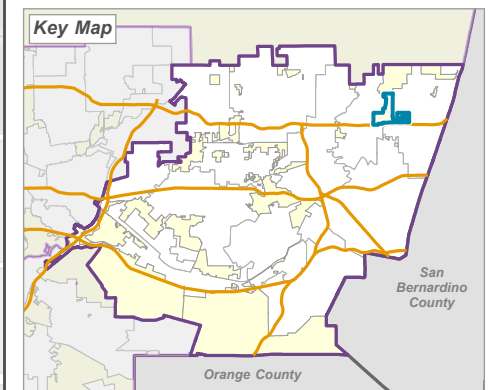

LA COUNTY
PLANNING

LOS ANGELES COUNTY
 Dept. of Regional Planning
 320 W. Temple St.
 Los Angeles, CA 90012

Feet
 0 1,000 2,000



Prepared by DRP GIS Section / July 2023

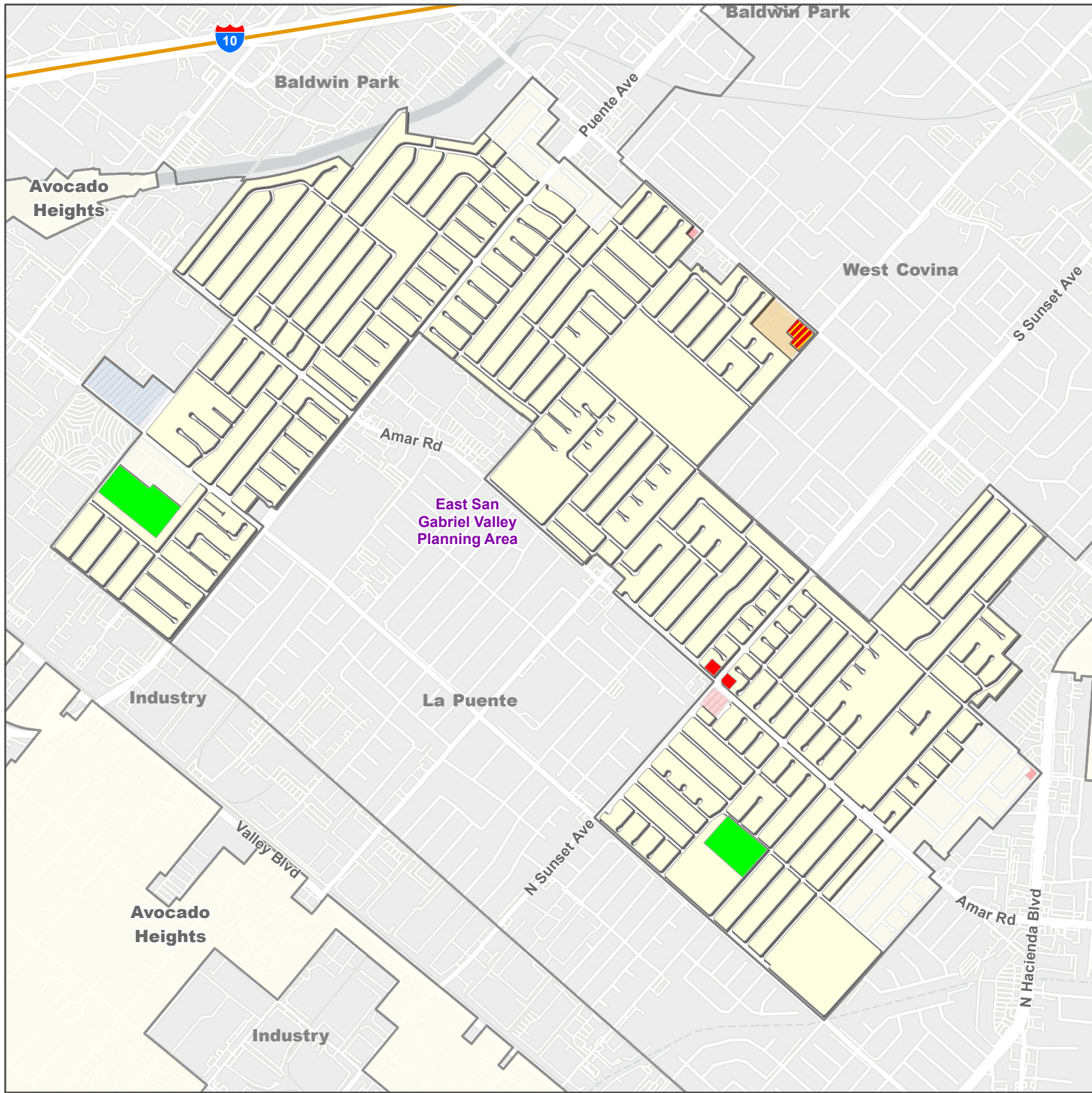



Los Angeles County
East San Gabriel Valley
Planning Area:
Proposed Zone Changes
West Puente Valley

- R-1 - Single-Family Residence
- MXD - Mixed Use Development
- C-3 - General Commercial
- O-S - Open Space

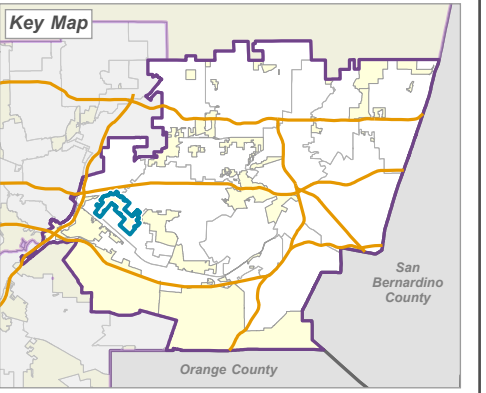
Note: This map is intended for informational purposes only and does not include any zoning overlays.





LOS ANGELES COUNTY
Dept. of Regional Planning
320 W. Temple St.
Los Angeles, CA 90012

Feet



0 1,000 2,000

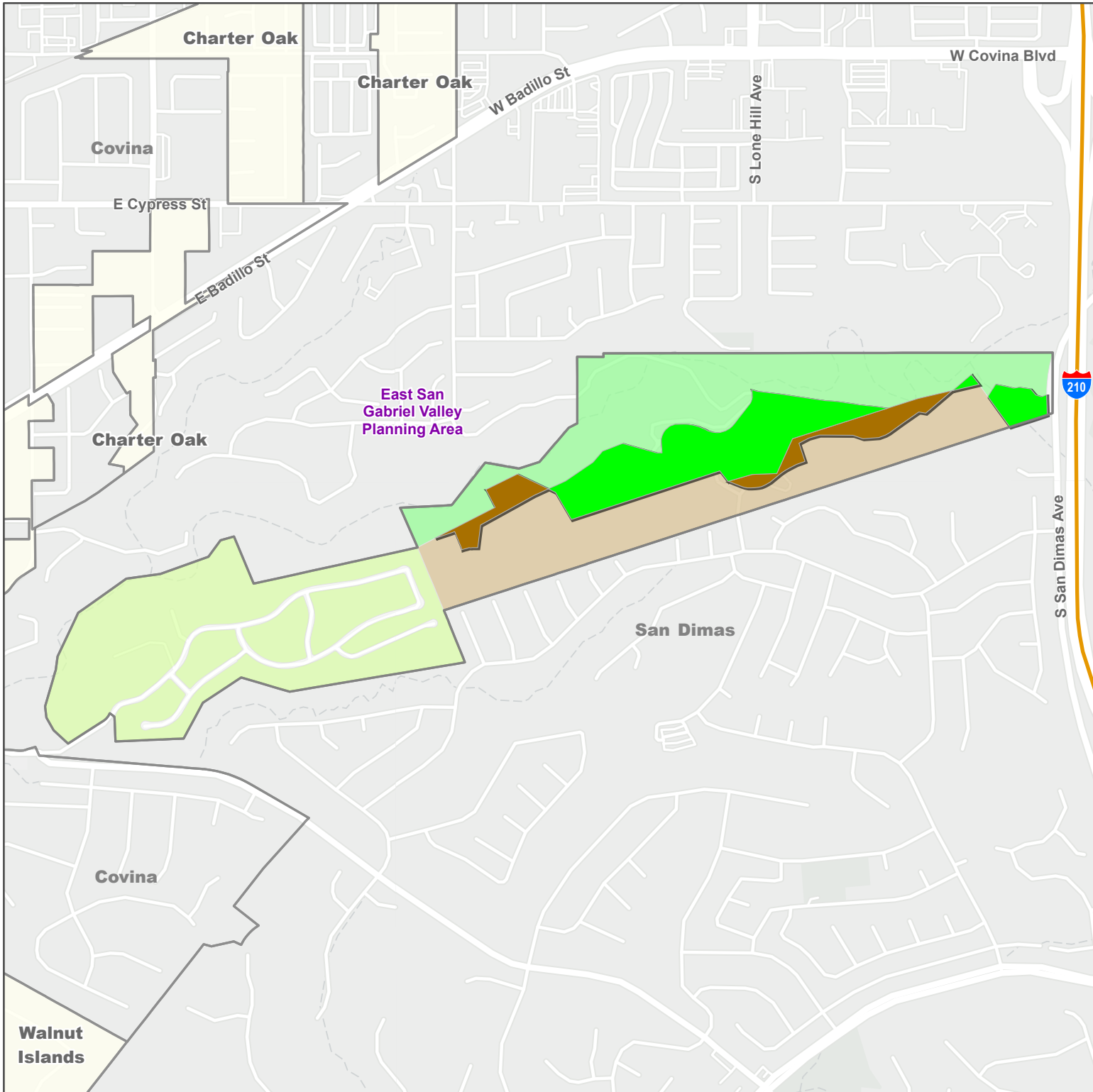

Prepared by DRP GIS Section / July 2023



Los Angeles County
East San Gabriel Valley
Planning Area:
Proposed Zone Changes
West San Dimas

-  RPD - Residential Planned Development
-  O-S - Open Space

Note: This map is intended for informational purposes only and does not include any zoning overlays.

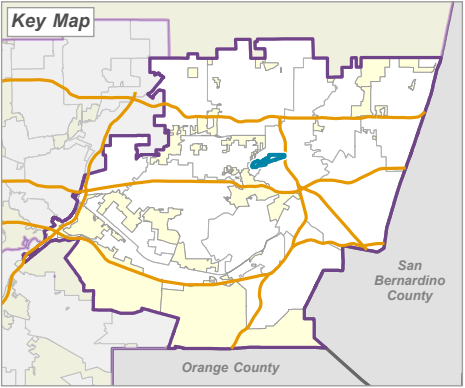

LA COUNTY
PLANNING

LOS ANGELES COUNTY
Dept. of Regional Planning
320 W. Temple St.
Los Angeles, CA 90012



Prepared by DRP GIS Section / July 2023